



# PARTS CATALOGUE

## AT135 (5P22) MALAYSIA

---



1J5P2-440E1

( )

AT135  
PARTS CATALOGUE  
©2010 by Yamaha Motor Co., Ltd.  
1st edition, May 2010  
All rights reserved.  
Any reprinting or unauthorized use  
without the written permission of  
Yamaha Motor Co., Ltd.  
is expressly prohibited.  
Printed in Japan.

# FOREWORD

This Parts Catalogue is related to the parts for the model(s) on the cover page. When you are ordering replacement parts, please refer to this Parts Catalogue and quote both part numbers and part names correctly.

1. Modifications or additions which have been made after the issue of the Parts Catalogue will be announced in the Parts News.

It is advisable that you make the necessary corrections to the Parts Catalogue according to the Parts News.

2. Abbreviations

The following abbreviations are used in this Parts Catalogue.

“UR” Use specified parts number.

“UN” Use as many as needed.

“AP” Alternate Parts

“LM” Locally Made (Parts need to be ordered locally)

“F#” Frame No. (Applicable machine No.)

“O/S” Over Size

3. The number of components for assembly

- Parts, which are to be supplied in an assembly, are listed with a dot (.) in front of the part name as shown below.
- The numeral appearing to the right of each component part indicates the quantity of parts for each assembly unit.

PART NO.	DESCRIPTION	Q'TY	REMARKS
2F5-83310-60	FRONT FLASHER LIGHT ASSY	2	
115-83311-60	.BULB (6V-18W)	1	

4. Applicable colours of graphics are represented in the “REMARKS” as shown below.

PART NO.	DESCRIPTION	Q'TY	REMARKS
2N4-24110-00-X5	FUEL TANK COMP.	2	MXR
3J1-24240-10	.GRAPHIC, FUEL TANK	1	FOR MXR

5. Note that the illustrations for reference in finding parts numbers are not to be used for assembling. When assembling, please use the applicable service manual.

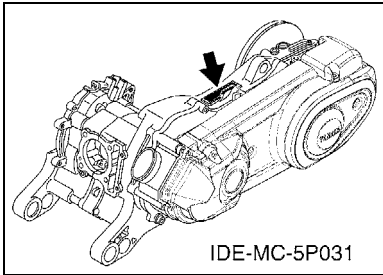
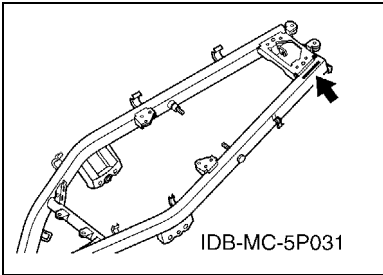
6. The asterisk (\*) before a reference number indicates modified items after the first edition.

# FOREWORD

7. Applicable Serial No.

Frame Serial No.

Engine Serial No.



8. Applicable Colour Code (The (\*) mark shows Model colour.)

Abbreviation	Colour Name	Colour Code
BWC1(*)	BLUISH WHITE COCKTAIL 1	0390
DBNM8	DARK BLUISH GRAY METALLIC 8	0919
LYNM9(*)	LIGHT YELLOWISH GRAY ME 9	0752
RM7(*)	RED METALLIC 7	1218
SMX	BLACK METALLIC X	0903
YB	YAMAHA BLACK	0033

9. Applicable Starting Serial No.

Frame Serial No.

Serial No.	Name Of Q'ty Column	Model Code

Engine Serial No.

Serial No.	Name Of Q'ty Column	Model Code

# CONTENTS

## ENGINE

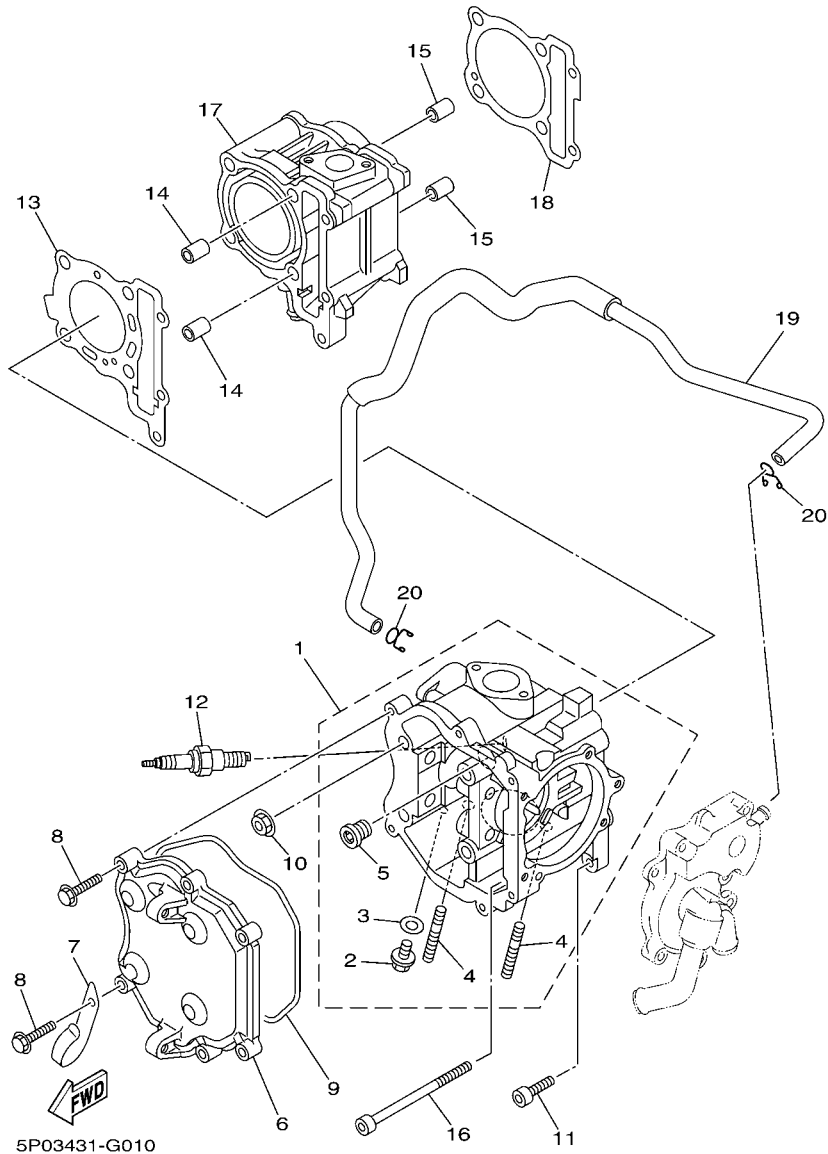
CYLINDER HEAD .....	1
CRANKSHAFT & PISTON .....	2
VALVE .....	3
CAMSHAFT & CHAIN .....	4
WATER PUMP .....	5
RADIATOR & HOSE .....	6
OIL PUMP .....	8
INTAKE .....	9
CARBURETOR .....	10
EXHAUST .....	12
CRANKCASE .....	14
CRANKCASE COVER 1 .....	16
STARTER .....	18
CLUTCH .....	19
TRANSMISSION .....	21

## CHASSIS

FRAME .....	22
FENDER .....	23
SIDE COVER .....	24
REAR ARM & SUSPENSION .....	26
STEERING .....	27
FUEL TANK .....	29
SEAT .....	30
FRONT WHEEL .....	32
FRONT BRAKE CALIPER .....	33
REAR WHEEL .....	34
STEERING HANDLE & CABLE .....	35
FRONT MASTER CYLINDER .....	37
STAND & FOOTREST .....	38
LEG SHIELD .....	40
GENERATOR .....	42
STARTING MOTOR .....	43
FLASHER LIGHT .....	44
METER .....	45
HEADLIGHT .....	46
TAILLIGHT .....	47
HANDLE SWITCH & LEVER .....	48
ELECTRICAL 1 .....	49
ELECTRICAL 2 .....	50

## INDEX

NUMERICAL INDEX .....	51
-----------------------	----



**FIG. 1 CYLINDER HEAD**

REF. NO.	PART NO.	DESCRIPTION	5P22				REMARKS
1	5P0-E1102-00	CYLINDER HEAD ASSY	1				
2	90153-06803	.SCREW, HEXAGON	1				
3	90430-06817	.GASKET	1				
4	95617-08620	.BOLT, STUD	2				
5	90340-12811	.PLUG, STRAIGHT SCREW	1				
6	5P0-E1191-00	COVER, CYLINDER HEAD 1	1				
7	90462-10809	CLAMP	1				
8	95027-06025	BOLT, FLANGE	6				
9	5P0-E1193-00	GASKET, HEAD COVER 1	1				
10	95707-08500	NUT, FLANGE	4				
11	91317-06020	BOLT	1				
12	94700-00882	PLUG, SPARK (NGK CR7E)	1				
13	5P0-E1181-00	GASKET, CYLINDER HEAD 1	1				
14	99530-10114	PIN, DOWEL	2				
15	99530-10114	PIN, DOWEL	2				
16	91317-06100	BOLT	2				
17	5P0-E1310-00	CYLINDER	1				
18	5P0-E1351-00	GASKET, CYLINDER	1				
19	5P0-E1166-00	PIPE, BREATHER 1	1				
20	90467-11825	CLIP	2				



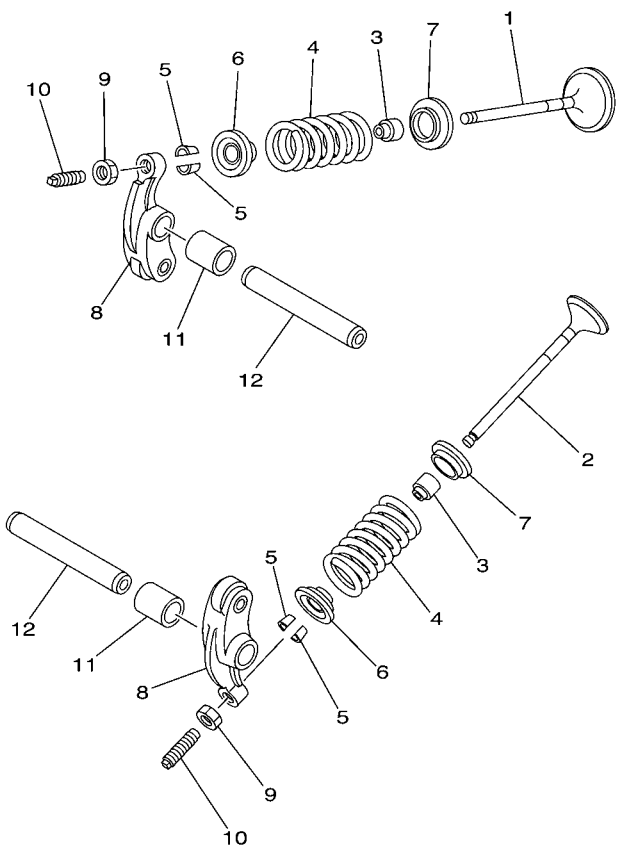
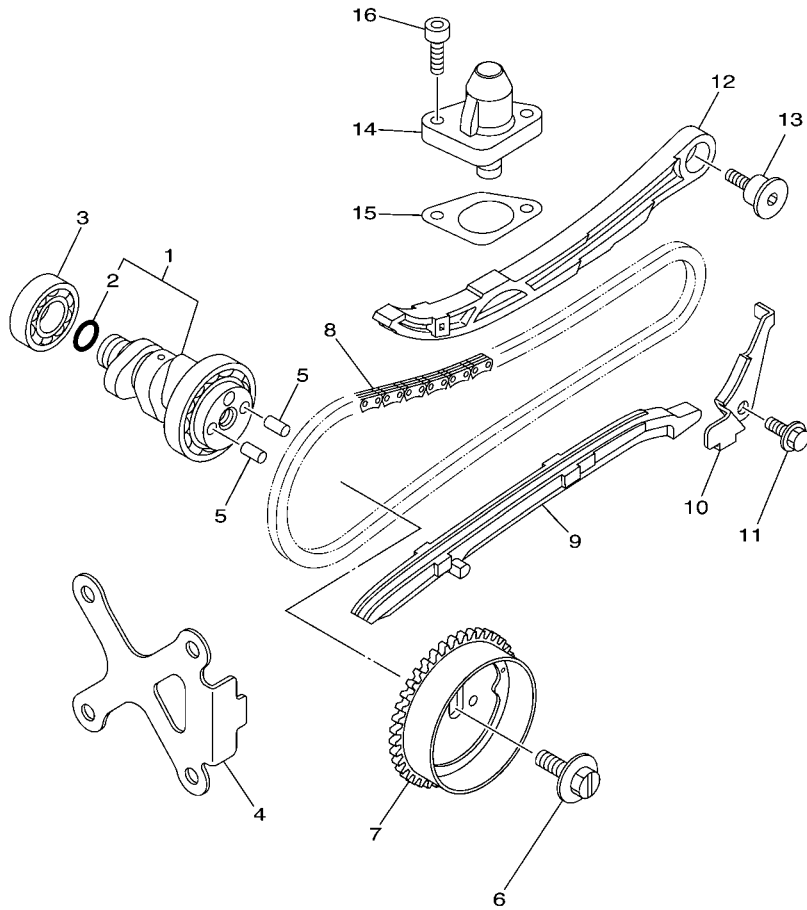


FIG. 3 VALVE

REF. NO.	PART NO.	DESCRIPTION	5P22				REMARKS
1	5P0-E2111-00	VALVE, INTAKE	1				
2	5P0-E2121-00	VALVE, EXHAUST	1				
3	5VV-E2119-00	SEAL, VALVE STEM	2				
4	5P0-E2113-00	SPRING, VALVE INNER	2				
5	1AA-12118-00	COTTER, VALVE	4				
6	5P0-12117-00	RETAINER, VALVE SPRING	2				
7	5P0-E2126-00	SEAT, VALVE SPRING 2	2				
8	5P0-E2151-00	ARM, VALVE ROCKER	1				
9	5P0-E2158-00	NUT, LOCK	1				
10	5P0-E2159-00	SCREW, VALVE ADJUSTING	1				
11	5P0-E2662-00	COLLAR 1	2				
12	5P0-E2146-00	SHAFT, ROCKER	2				

  
5P03431-G030

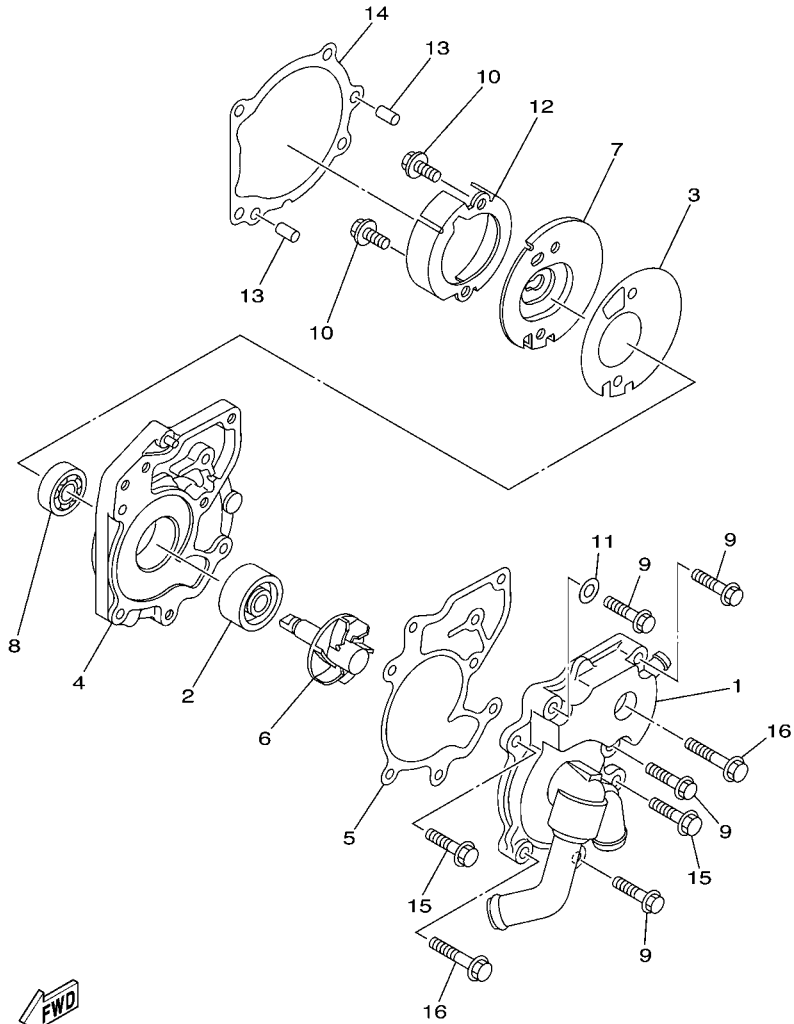




  
 5P03431-G040

**FIG. 4 CAMSHAFT & CHAIN**

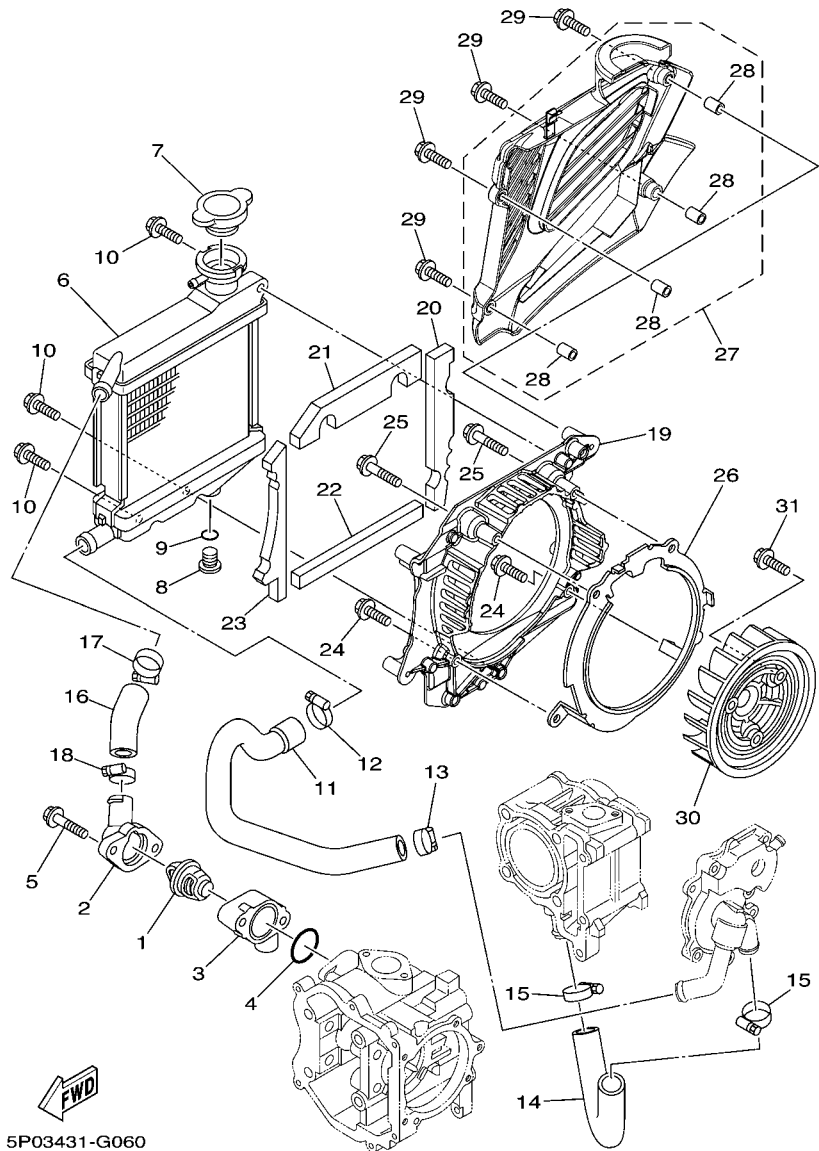
REF. NO.	PART NO.	DESCRIPTION	5P22				REMARKS
1	5P0-E2170-00	CAMSHAFT ASSY 1	1				
2	93210-10805	.O-RING	1				
3	93306-002YE	BEARING	1				
4	5P0-E111F-00	PLATE	1				
5	93605-10801	PIN, DOWEL	2				
6	5YP-E2157-00	BOLT	1				
7	5P0-E1540-00	CAM CHAIN SPROCKET ASSY 1	1				
8	94568-A8094	CHAIN	1				
9	5P0-E2231-00	GUIDE, STOPPER 1	1				
10	5P0-E2233-00	PLATE, GUIDE STOPPER 1	1				
11	95027-06012	BOLT, FLANGE	1				
12	5P0-E2241-00	GUIDE, STOPPER 2	1				
13	5P0-E2228-00	BOLT	1				
14	5P0-E2210-00	TENSIONER ASSY, CAM CHAIN	1				
15	4D0-E2213-00	GASKET, TENSIONER CASE	1				
16	91317-06020	BOLT	2				



5P03431-G050

FIG. 5 WATER PUMP

REF. NO.	PART NO.	DESCRIPTION	5P22				REMARKS
1	5P0-E2422-00	COVER, HOUSING	1				
2	93103-10800	OIL SEAL	1				
3	5P0-E2428-00	GASKET, HOUSING COVER 2	1				
4	5P0-E1185-00	COVER, CYLINDER HEAD SIDE 3	1				
5	5P0-E1196-00	GASKET, CYLINDER HEAD SIDE	1				
6	5YP-E2450-00	IMPELLER SHAFT ASSY	1				
7	5P0-E1951-00	PLATE	1				
8	93306-000Y2	BEARING	1				
9	95022-06025	BOLT, FLANGE	4				
10	95022-06012	BOLT, FLANGE	2				
11	90430-06166	GASKET	1				
12	5P0-E1952-00	PLATE	1				
13	93606-10800	PIN, DOWEL	2				
14	5P0-E2435-00	GASKET	1				
15	95027-06025	BOLT, FLANGE	2				
16	95027-06035	BOLT, FLANGE	2				



5P03431-G060

FIG. 6 RADIATOR & HOSE

REF. NO.	PART NO.	DESCRIPTION	5P22				REMARKS
1	5P0-12411-00	THERMOSTAT	1				
2	5P0-E2413-00	COVER, THERMOSTAT	1				
3	5P0-E2419-00	SPACER, THERMOSTAT COVER	1				
4	93210-32811	O-RING	1				
5	95027-06040	BOLT, FLANGE	2				
6	5P0-E2460-00	RADIATOR ASSY	1				
7	5P0-E2590-00	CONDUCTION ASSY	1				
8	5ST-E2615-00	BOLT	1				
9	5ST-E2843-00	O-RING	1				
10	95027-06025	BOLT, FLANGE	3				
11	5P0-E2481-00	PIPE 1	1				
12	90450-27803	HOSE CLAMP ASSY	1				
13	90450-27803	HOSE CLAMP ASSY	1				
14	5P0-E2482-00	PIPE 2	1				
15	90450-27803	HOSE CLAMP ASSY	2				
16	5P0-E2483-00	PIPE 3	1				
17	90450-27803	HOSE CLAMP ASSY	1				
18	90450-27803	HOSE CLAMP ASSY	1				
19	5P0-E2621-00	CASE, FAN	1				
20	5P0-E2659-00	DAMPER, AIR SHROUD 2	1				
21	5P0-E2668-00	DAMPER, AIR SHROUD 3	1				
22	5P0-E2669-00	DAMPER, AIR SHROUD 4	1				
23	5P0-E2678-00	DAMPER, AIR SHROUD 5	1				
24	95027-06025	BOLT, FLANGE	2				
25	95027-06035	BOLT, FLANGE	2				
26	5P0-E2681-00	PLATE	1				
27	5P0-E2467-00	COVER, RADIATOR	1				





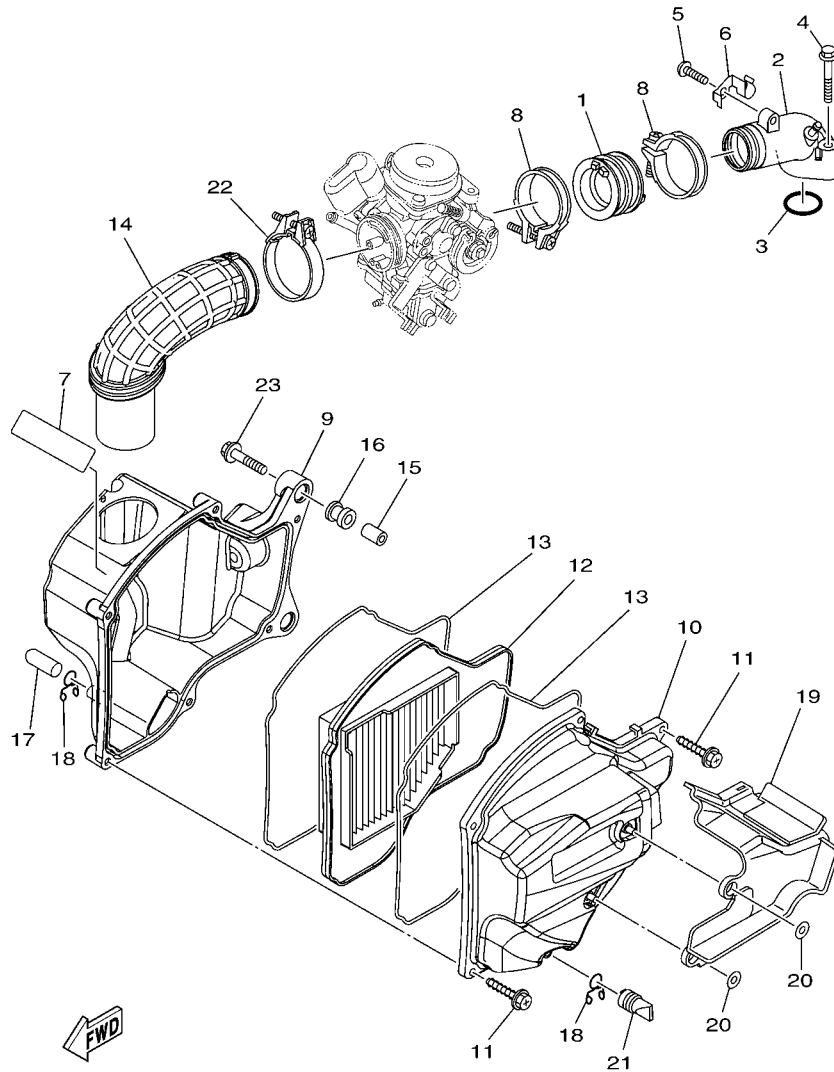


FIG. 8 INTAKE

REF. NO.	PART NO.	DESCRIPTION	5P22				REMARKS
1	5P0-E3586-00	JOINT, CARBURETOR 1	1				
2	5P1-E3536-00	JT. , CARBURETOR	1				
3	93210-30611	O-RING	1				
4	95817-06040	BOLT, FLANGE	2				
5	92017-06010	BOLT, BUTTON HEAD	1				
6	90462-10811	CLAMP	1				
7	5P2-E417E-00	LABEL, CAUTION	1				
8	4D0-E3474-00	BAND	2				
9	5P0-E4411-00	CASE, AIR CLEANER 1	1				
10	5P0-E4412-01	CAP, CLEANER CASE 1	1				
11	90163-05804	SCREW, TAPPING	6				
12	5P0-E4451-00	ELEMENT, AIR CLEANER	1				
13	5P0-E4452-00	SEAL	2				
14	5P0-E4453-00	JOINT, AIR CLEANER 1	1				
15	5P0-E4449-00	COLLAR	2				
16	5P0-E4435-00	GROMMET	2				
17	5VV-E443E-00	PIPE, DRAIN	1				
18	90467-12808	CLIP	2				
19	5P0-E4417-00	COVER 1	1				
20	92907-05600	WASHER, PLATE	2				
21	5TN-E443G-00	PIPE, DRAIN 2	1				
22	4D0-E3575-00	BAND	1				
23	95817-06035	BOLT, FLANGE	2				

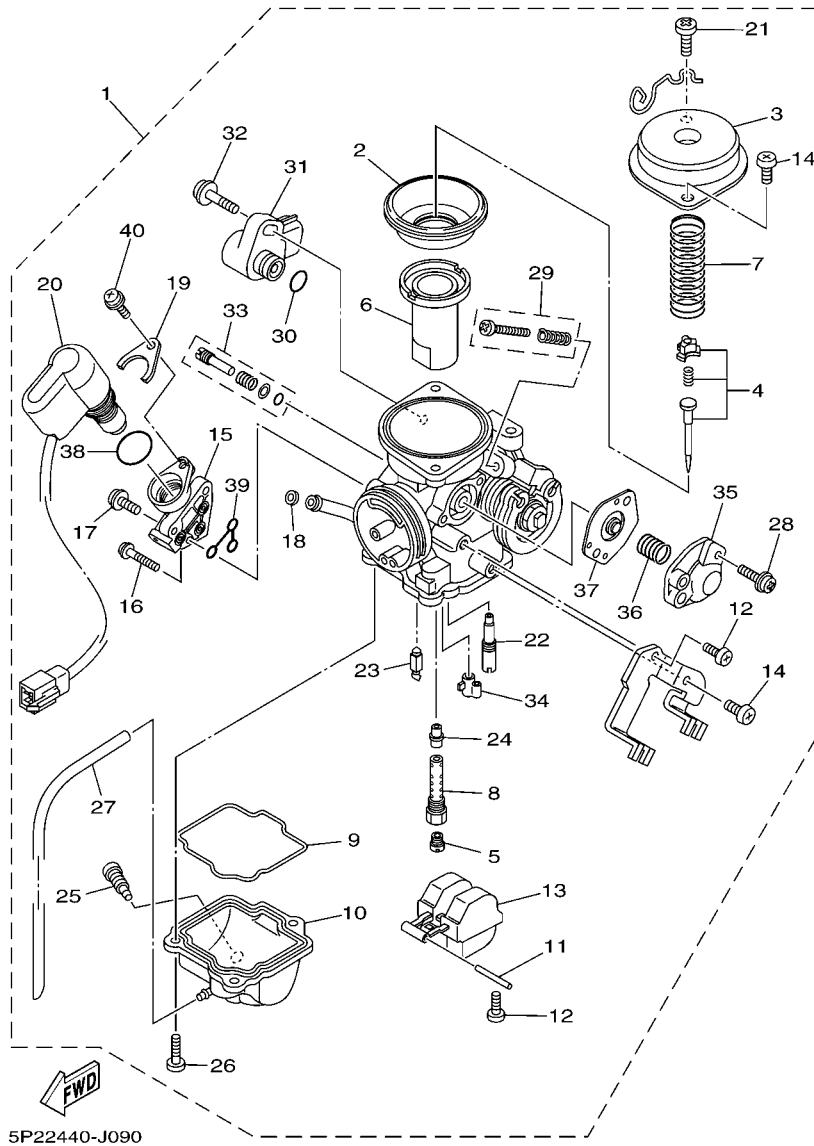
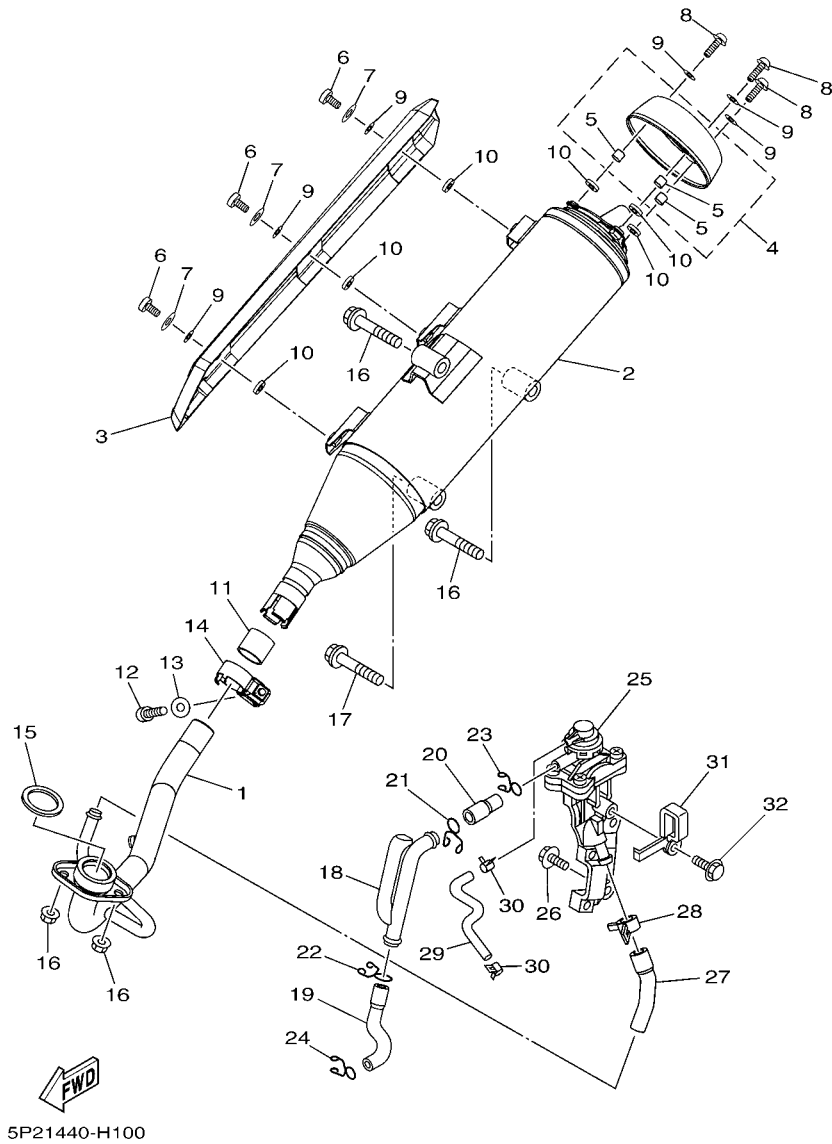


FIG. 9 CARBURETOR

REF. NO.	PART NO.	DESCRIPTION	5P22				REMARKS
1	5P2-E4901-02	CARBURETOR ASSY 1	1				
2	5LW-24411-00	.DIAPHRAGM	1				
3	5LW-14958-00	.COVER, DIAPHRAGM	1				
4	5P1-1490J-00	.NEEDLE SET	1				
5	3G2-14231-21	.JET, MAIN (#105)	1				
6	5P0-14112-00	.VALVE, THROTTLE 1	1				
7	5LW-14589-00	.SPRING	1				
8	5P1-14261-00	.HOLDER	1				
9	5HK-14147-00	.O-RING	1				
10	5P1-14981-00	.BODY, FLOAT CHAMBER	1				
11	353-14186-00	.PIN, FLOAT	1				
12	98507-04008	.SCREW, PAN HEAD	2				
13	5HK-14985-00	.FLOAT	1				
14	98507-05008	.SCREW, PAN HEAD	2				
15	1P7-14907-00	.BODY, STARTER	1				
16	97607-04122	.SCREW, WITH WASHER	1				
17	97607-05112	.SCREW, WITH WASHER	2				
18	5LW-14994-00	.NET, FILTER	1				
19	5P0-14945-00	.PLATE	1				
20	5P0-14370-00	.PLUNGER STARTER ASSY	1				
21	98507-05010	.SCREW, PAN HEAD	1				
22	5P0-14142-17	.JET, PILOT (#17.5)	1				
23	5LW-14150-00	.NEEDLE ASSY	1				
24	5P0-14141-13	.NOZZLE, MAIN	1				
25	5MP-14191-00	.PLUG, DRAIN	1				
26	98507-04014	.SCREW, PAN HEAD	3				
27	5P0-14196-30	.PIPE, OVER FLOW 1	1				







**FIG. 10 EXHAUST**

REF. NO.	PART NO.	DESCRIPTION	5P22				REMARKS
1	5P2-E4611-00	PIPE, EXHAUST 1	1				
2	5P2-E4711-00	MUFFLER 1	1				
3	5P2-E4718-00	PROTECTOR, MUFFLER 1	1				
4	5P2-E4799-00	CAP	1				
5	90387-07813	.COLLAR	3				
6	98980-06016	SCREW, BIND	3				
7	90201-06557	WASHER, PLATE	3				
8	90111-06811	BOLT,HEX. SOCKET BUTTON	3				
9	90201-05820	WASHER, PLATE	6				
10	90201-05821	WASHER, PLATE	6				
11	5MX-E4714-00	GASKET, MUFFLER	1				
12	91317-08035	BOLT	1				
13	90201-086P8	WASHER, PLATE	1				
14	5P2-E4715-00	BAND, MUFFLER	1				
15	5YP-E4613-00	GASKET, EXHAUST PIPE	1				
16	95707-08500	NUT, FLANGE	2				
17	95817-10060	BOLT, FLANGE	3				
18	5P0-E4833-00	JOINT	1				
19	5P2-E4883-00	HOSE, BEND 3	1				
20	5P0-E4884-00	HOSE, BEND 4	1				
21	90467-16829	CLIP	1				
22	90467-16829	CLIP	1				
23	90467-14804	CLIP	1				
24	90467-14804	CLIP	1				
25	5P1-E4803-00	AIR INDUCTION SYSTEM ASSY	1				
26	95817-06020	BOLT, FLANGE	2				
27	5P1-E4882-00	HOSE, BEND 2	1				



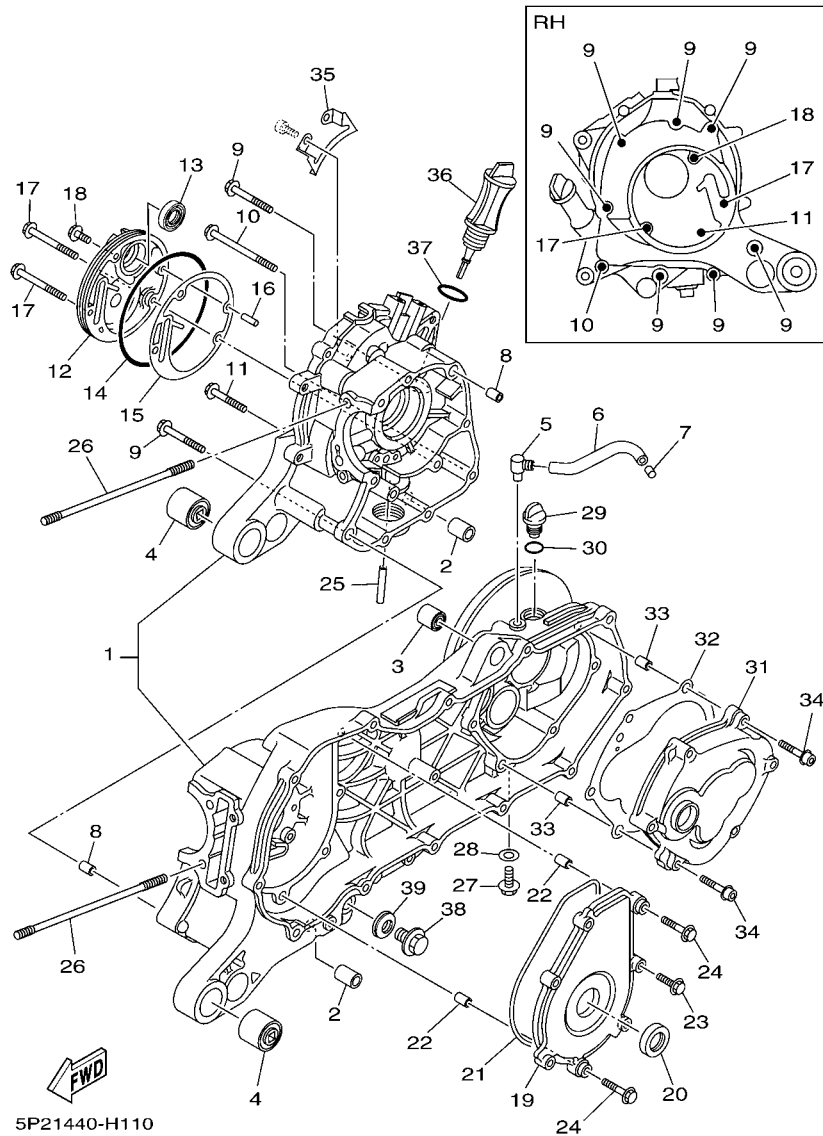


FIG. 11 CRANKCASE

REF. NO.	PART NO.	DESCRIPTION	5P22				REMARKS
1	5P0-E5150-00	CRANKCASE ASSY	1				
2	5P0-F7121-00	BUSH	2				
3	1P7-F2216-00	BUSH, REAR SHOCK ABSORBER	1				
4	5P0-F2123-00	BUSH 1	2				
5	5MY-E5371-00	BREATHER	1				
6	5P0-E5373-00	PIPE, BREATHER	1				
7	4D0-E5408-00	ELEMENT 2	1				
8	99530-10114	PIN, DOWEL	2				
9	95027-06060	BOLT, FLANGE	7				
10	95027-06110	BOLT, FLANGE	1				
11	95027-06050	BOLT, FLANGE	1				
12	5VV-E5417-00	COVER, CAP	1				
13	93102-19803	OIL SEAL	1				
14	93211-07804	O-RING	1				
15	5VV-E5453-10	GASKET	1				
16	93605-10801	PIN, DOWEL	1				
17	95027-06070	BOLT, FLANGE	2				
18	95027-06016	BOLT, FLANGE	1				
19	5P0-E5423-00	COVER 2	1				
20	93102-22813	OIL SEAL	1				
21	93211-44800	O-RING	1				
22	99530-10114	PIN, DOWEL	2				
23	95027-06025	BOLT, FLANGE	5				
24	95027-06035	BOLT, FLANGE	2				
25	5VV-E3416-00	PIPE, OIL 1	1				
26	5P0-E1391-00	BOLT, STUD 1	4				
27	95817-08016	BOLT, FLANGE	1				

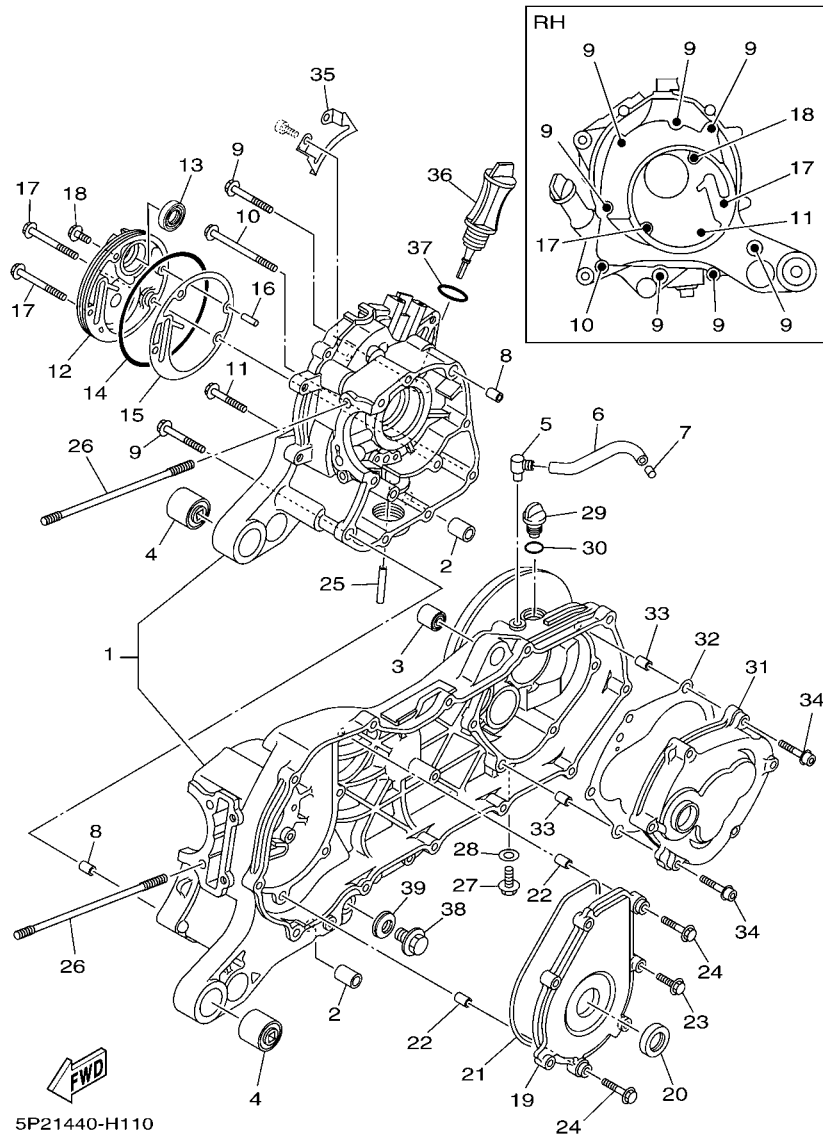
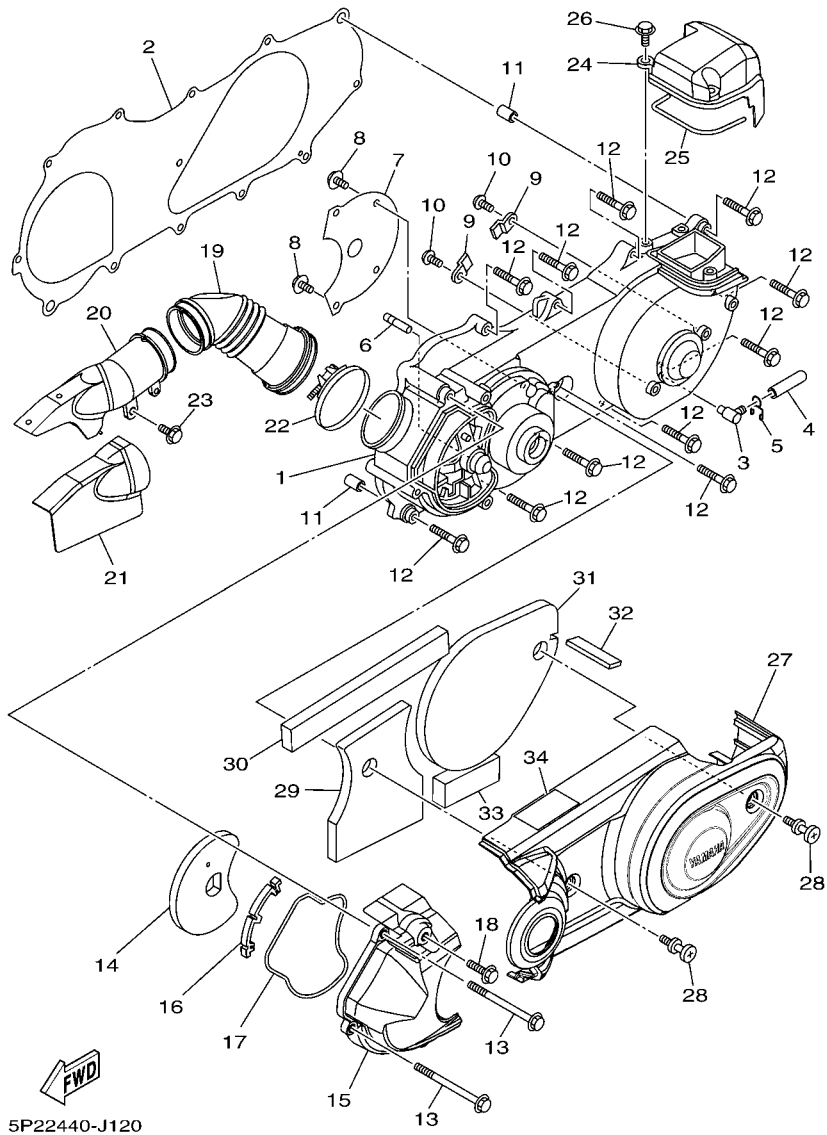


FIG. 11 CRANKCASE

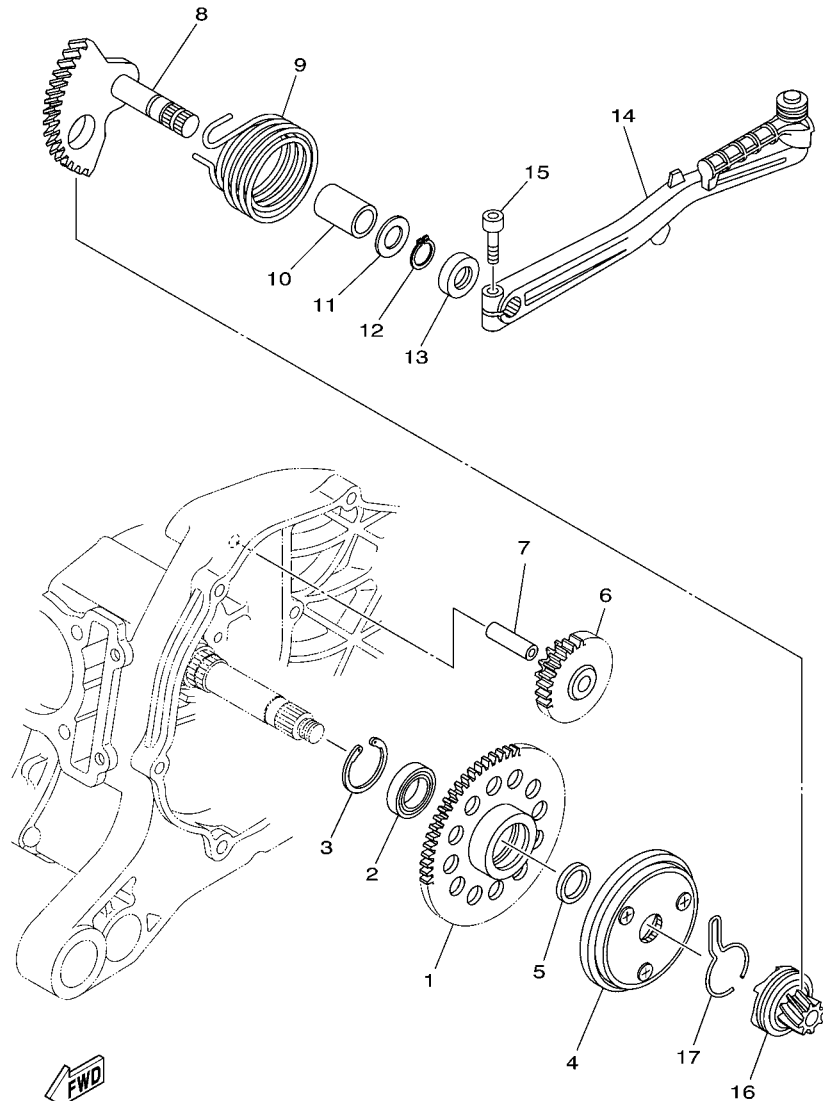
REF. NO.	PART NO.	DESCRIPTION	5P22				REMARKS
28	90430-08119	GASKET	1				
29	5VV-E5363-00	PLUG, OIL	1				
30	93210-14807	O-RING	1				
31	5P0-E5421-00	COVER, CRANKCASE 2	1				
32	5P0-E5461-00	GASKET, CRANKCASE COVER 2	1				
33	99530-10114	PIN, DOWEL	2				
34	90110-06813	BOLT, HEXAGON WITH WASHER	6				
35	5VV-E5113-00	PLATE	1				
36	5P0-E5362-00	PLUG, OIL LEVEL	1				
37	5VV-E3769-00	O-RING	1				
38	90340-12806	PLUG, STRAIGHT SCREW	1				
39	4YS-E1198-00	GASKET	1				



**FIG. 12 CRANKCASE COVER 1**

REF. NO.	PART NO.	DESCRIPTION	5P22				REMARKS
1	5P0-E5411-00	COVER, CRANKCASE 1	1				
2	5P0-E5451-00	GASKET, CRANKCASE COVER 1	1				
3	5MY-E5371-00	BREATHER	1				
4	5P0-E443E-00	PIPE, DRAIN	1				
5	90467-11106	CLIP	1				
6	5VV-E5659-00	SHAFT	1				
7	5P0-E5191-00	PLATE	1				
8	95027-06010	BOLT, FLANGE	4				
9	5P0-E5383-00	PLATE, BEARING COVER	2				
10	92017-06012	BOLT, BUTTON HEAD	2				
11	99530-10114	PIN, DOWEL	2				
12	95027-06035	BOLT, FLANGE	11				
13	95827-06090	BOLT, FLANGE	2				
14	5P0-E5407-00	ELEMENT 1	1				
15	5P0-E5471-00	DUCT, AIR	1				
16	5P0-E5495-00	SEAL, PROTECTOR 1	1				
17	5P0-E5472-00	SEAL, AIR DUCT	1				
18	95817-06020	BOLT, FLANGE	2				
19	5P0-E5473-00	DUCT, AIR	1				
20	5P0-E5475-00	DUCT, AIR	1				
21	5P2-E5414-00	COVER, AIR CLEANER	1				
22	5P0-E5484-00	CLAMP 2	1				
23	95027-06014	BOLT, FLANGE	1				
24	5P0-E5413-00	COVER	1				
25	5P0-E5494-00	SEAL, PROTECTOR	1				
26	95027-06014	BOLT, FLANGE	3				
27	5P0-E5431-00	COVER, CRANKCASE 3	1				

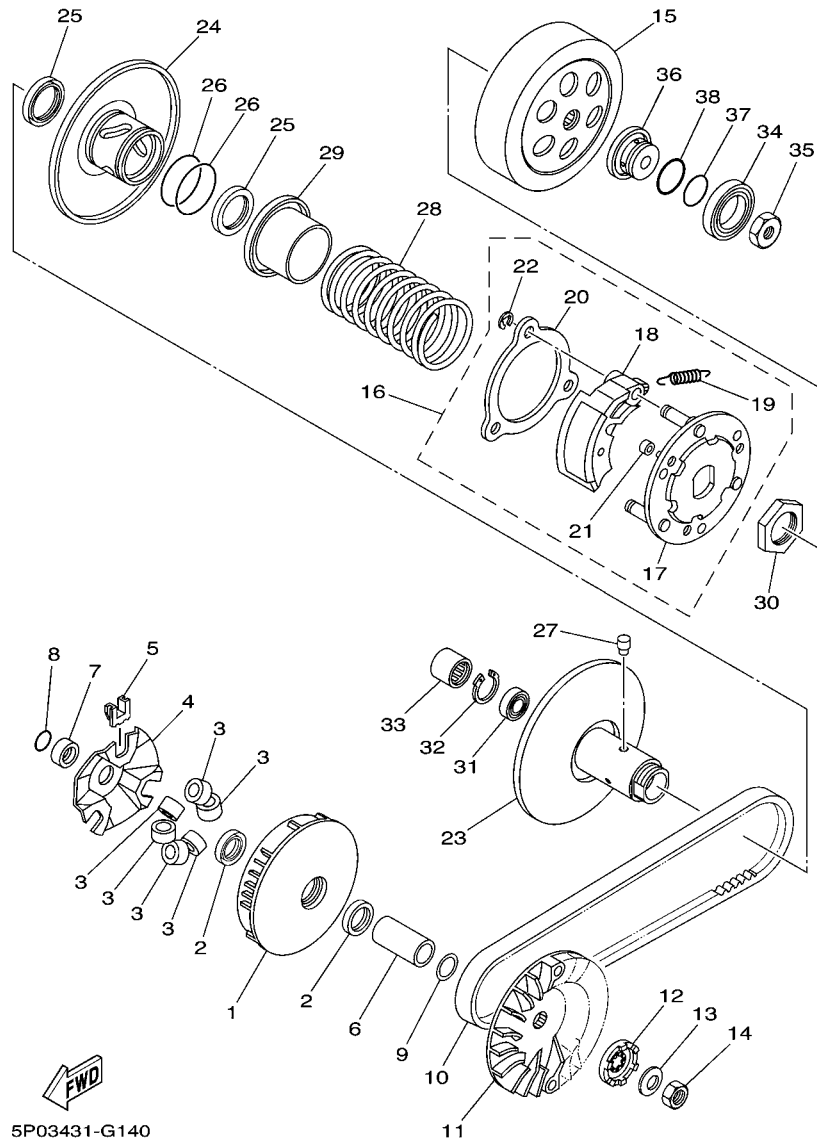




5P03431-G130

FIG. 13 STARTER

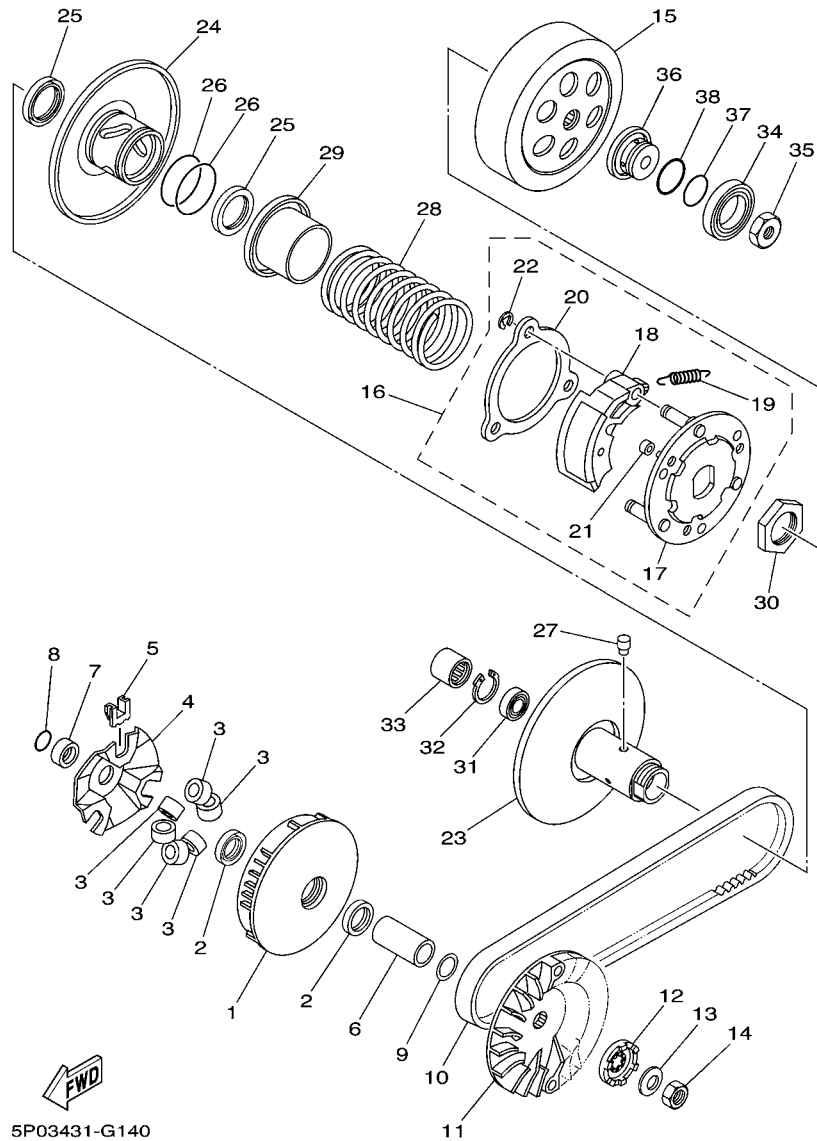
REF. NO.	PART NO.	DESCRIPTION	5P22				REMARKS
1	5P0-E5524-00	WHEEL, STARTER	1				
2	93306-804Y0	BEARING	1				
3	93420-32808	CIRCLIP	1				
4	5P0-E5570-01	STARTER CLUTCH ASSY	1				
5	5P0-E5598-00	COLLAR	1				
6	5P0-E5512-00	GEAR, IDLER 1	1				
7	5P0-E5521-00	SHAFT 1	1				
8	5P0-E5601-00	KICK SHAFT ASSY	1				
9	90508-32768	SPRING, TORSION	1				
10	90380-15807	BUSH, SOLID	1				
11	90201-154E8	WASHER, PLATE (T=1.0)	1				
12	99009-15400	CIRCLIP	1				
13	93102-15805	OIL SEAL	1				
14	5P2-E5620-00	KICK CRANK ASSY	1				
15	91317-06025	BOLT	1				
16	5P0-E5630-00	KICK PINION ASSY	1				
17	5VV-E5673-00	CLIP	1				



**FIG. 14 CLUTCH**

REF. NO.	PART NO.	DESCRIPTION	5P22				REMARKS
1	5P0-E7620-00	PRIMARY SLIDING SHEAVE COMP.	1				
2	93101-21804	OIL SEAL	2				
3	5P0-E7632-00	WEIGHT	6				
4	5P0-E7623-00	CAM	1				
5	1P7-E7653-00	SLIDER	3				
6	90387-16801	COLLAR	1				
7	5P0-E7645-00	COLLAR	1				
8	93210-16801	O-RING	1				
9	90201-15823	WASHER, PLATE	1				
10	5P0-E7641-00	V-BELT	1				
11	5P0-E7611-00	SHEAVE, PRIMARY FIXED	1				
12	1P7-E5657-00	CLUTCH, ONEWAY	1				
13	90208-12050	WASHER, CONICAL SPRING	1				
14	95307-12700	NUT	1				
15	5P0-E6611-00	CLUTCH HOUSING COMP.	1				
16	5P0-E6620-00	CLUTCH CARRIER ASSY	1				
17	5P0-E6631-00	.CARRIRE COMP.	1				
18	5P0-E6623-00	.SHOE, CLUTCH WEIGHT	3				
19	5P0-E6626-00	.SPRING, CLUTCH WEIGHT 1	3				
20	5P0-E6523-00	.PLATE, WEIGHT THRUST	3				
21	5P0-E6629-00	.DAMPER, CLUTCH WEIGHT	3				
22	99002-08600	.CLIP	3				
23	5P0-E7660-00	SECONDARY FIXED SHEAVE COMP.	1				
24	5P0-E7670-00	SECONDARY SLIDING SHEAVE	1				
25	93104-33801	OIL SEAL	2				
26	93210-42802	O-RING	2				
27	5P0-E7664-00	PIN, GUIDE	3				





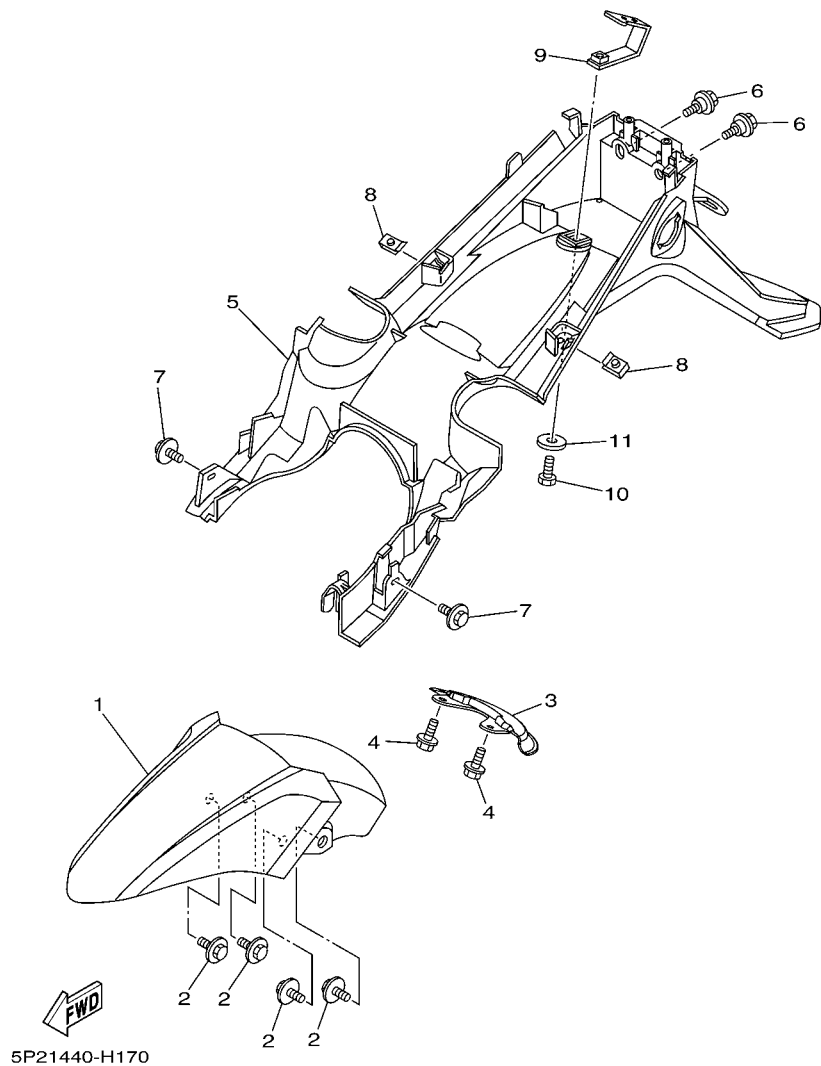
**FIG. 14 CLUTCH**

REF. NO.	PART NO.	DESCRIPTION	5P22				REMARKS
28	90501-05800	SPRING, COMPRESSION	1				
29	5P0-E7684-00	SEAT, SECONDARY SPRING	1				
30	90170-28801	NUT	1				
31	93306-901Y6	BEARING	1				
32	93450-24836	CIRCLIP	1				
33	93317-417Y2	BEARING	1				
34	93306-906Y3	BEARING	1				
35	90170-10317	NUT	1				
36	5P0-E7649-00	SPACER	1				
37	93210-258F1	O-RING	1				
38	93210-26807	O-RING	1				





FIG. 17 FENDER



REF. NO.	PART NO.	DESCRIPTION	5P22				REMARKS
1	5P2-F1511-00-P2	FENDER, FRONT	1				UR FOR RM7
	5P2-F1511-00-P3	FENDER, FRONT	1				UR FOR BWC1
	5P2-F1511-00-P4	FENDER, FRONT	1				UR FOR LYNM9
2	90119-06885	BOLT, WITH WASHER	4				
3	5P2-F1553-00	FENDER, INNER 2	1				
4	90119-06044	BOLT, WITH WASHER	2				
5	5P2-F1611-00	FENDER, REAR	1				
6	90109-06220	BOLT	2				
7	90119-06885	BOLT, WITH WASHER	2				
8	90183-05807	NUT, SPRING	2				
9	5P2-F164F-00	STAY 1	1				
10	97007-06016	BOLT	1				
11	90201-06072	WASHER, PLATE	1				

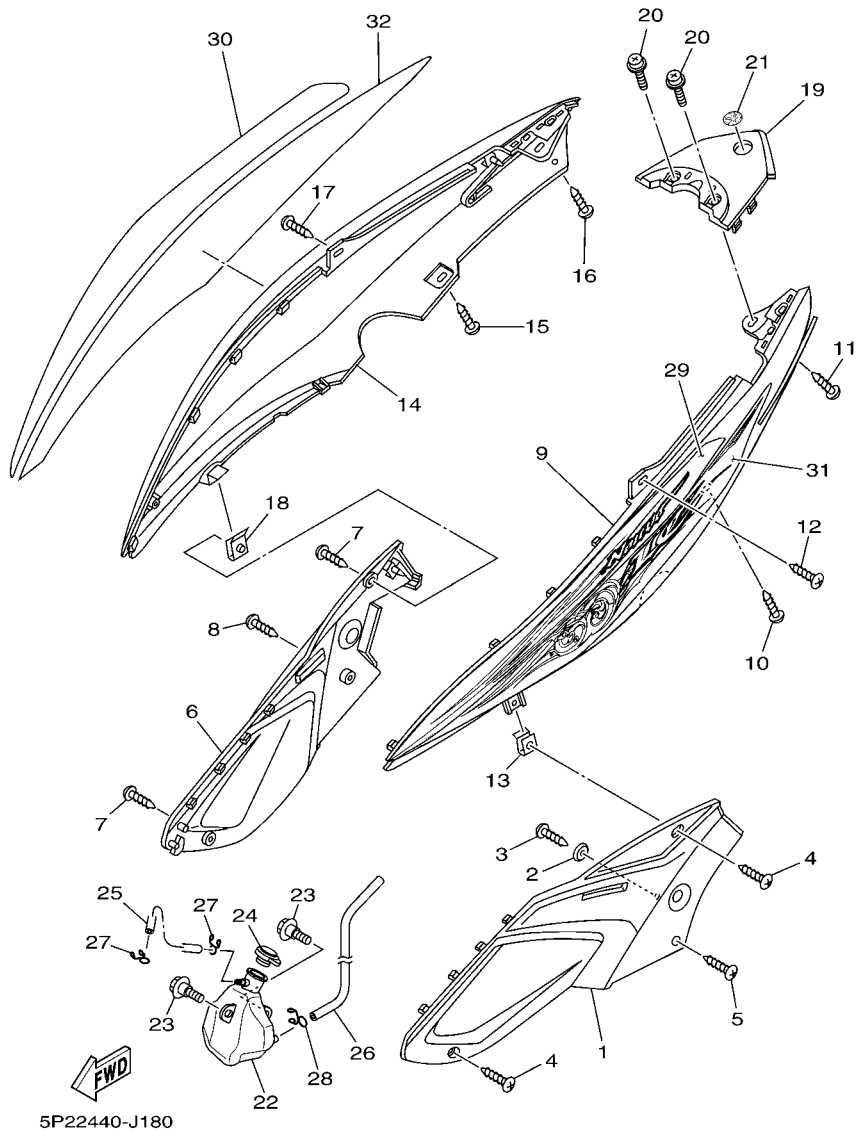
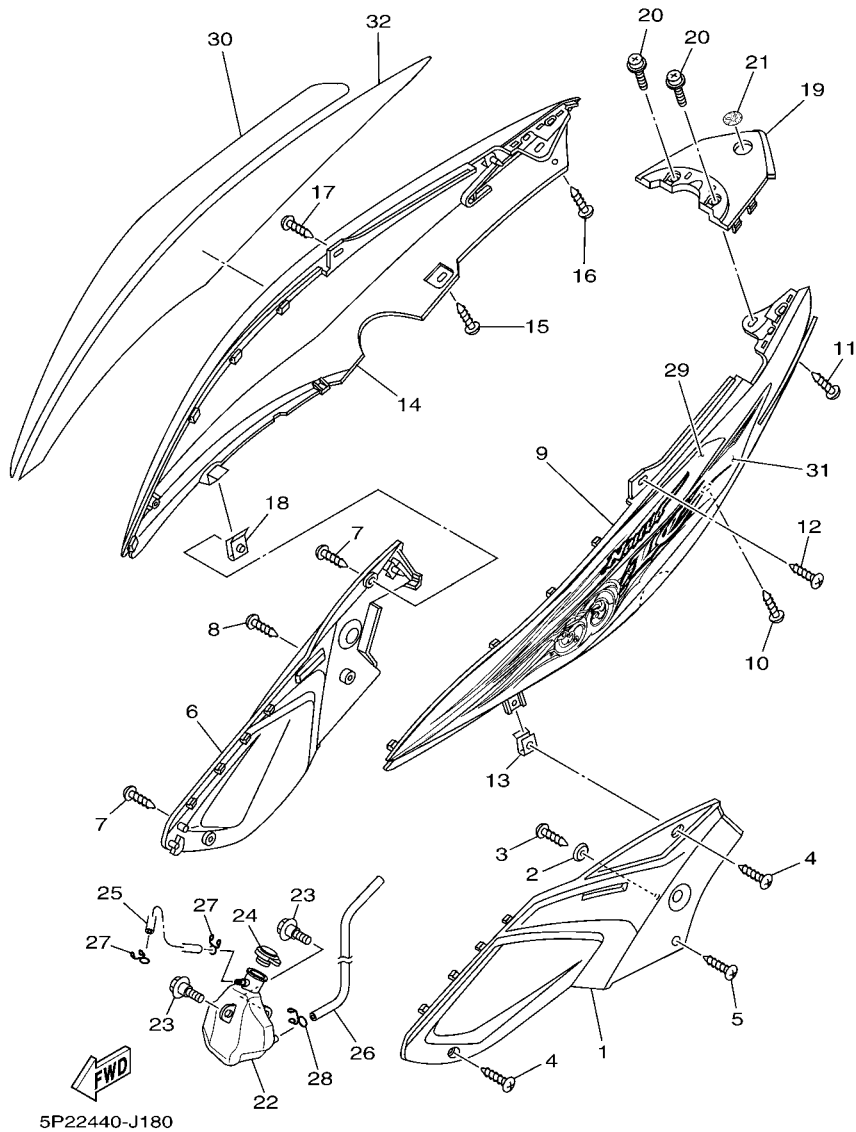


FIG. 18 SIDE COVER

REF. NO.	PART NO.	DESCRIPTION	5P22				REMARKS
1	5P2-F1711-00-P1	COVER, SIDE 1	1				UR FOR RM7
	5P2-F1711-00-P2	COVER, SIDE 1	1				UR FOR BWC1
	5P2-F1711-00-P3	COVER, SIDE 1	1				UR FOR LYNM9
2	90208-05800	WASHER, CONICAL SPRING	1				
3	97707-50012	SCREW, TRUSS HEAD TAPPING	1				
4	97707-50014	SCREW, TRUSS HEAD TAPPING	2				
5	97707-50014	SCREW, TRUSS HEAD TAPPING	1				
6	5P2-F1721-00-P1	COVER, SIDE 2	1				UR FOR RM7
	5P2-F1721-00-P2	COVER, SIDE 2	1				UR FOR BWC1
	5P2-F1721-00-P3	COVER, SIDE 2	1				UR FOR LYNM9
7	97707-50014	SCREW, TRUSS HEAD TAPPING	2				
8	97707-50014	SCREW, TRUSS HEAD TAPPING	1				
9	5P2-F1731-00-P2	COVER, SIDE 3	1				UR FOR RM7
	5P2-F1731-00-P3	COVER, SIDE 3	1				UR FOR BWC1
	5P2-F1731-00-P4	COVER, SIDE 3	1				UR FOR LYNM9
10	97707-50014	SCREW, TRUSS HEAD TAPPING	1				
11	97707-50014	SCREW, TRUSS HEAD TAPPING	1				
12	97707-50016	SCREW, TRUSS HEAD TAPPING	1				
13	90183-05807	NUT, SPRING	1				
14	5P2-F1741-00-P2	COVER, SIDE 4	1				UR FOR RM7
	5P2-F1741-00-P3	COVER, SIDE 4	1				UR FOR BWC1
	5P2-F1741-00-P4	COVER, SIDE 4	1				UR FOR LYNM9
15	97707-50014	SCREW, TRUSS HEAD TAPPING	1				
16	97707-50014	SCREW, TRUSS HEAD TAPPING	1				
17	97707-50016	SCREW, TRUSS HEAD TAPPING	1				
18	90183-05807	NUT, SPRING	1				
19	5P2-F171E-00-P2	COVER, SIDE 5	1				UR FOR RM7



**FIG. 18 SIDE COVER**

REF. NO.	PART NO.	DESCRIPTION	5P22				REMARKS
19	5P2-F171E-00-P3	COVER, SIDE 5	1				UR FOR BWC1
	5P2-F171E-00-P4	COVER, SIDE 5	1				UR FOR LYNM9
20	90159-06067	SCREW, WITH WASHER	2				
21	5P2-F1737-00	EMBLEM	1				
22	5P2-F1871-00	TANK, RECOVERY	1				
23	90109-06220	BOLT	2				
24	5YP-F1875-00	CAP	1				
25	5P2-F1816-00	PIPE 1	1				
26	5P2-F1817-00	PIPE 2	1				
27	90467-08003	CLIP	2				
28	90467-09006	CLIP	1				
29	5P2-F173E-20	GRAPHIC, 1	1				UR FOR RM7
	5P2-F173E-30	GRAPHIC, 1	1				UR FOR BWC1
	5P2-F173E-40	GRAPHIC, 1	1				UR FOR LYNM9
30	5P2-F173F-20	GRAPHIC, 2	1				UR FOR RM7
	5P2-F173F-30	GRAPHIC, 2	1				UR FOR BWC1
	5P2-F173F-40	GRAPHIC, 2	1				UR FOR LYNM9
31	5P2-F174G-20	GRAPHIC, 3	1				UR FOR RM7
	5P2-F174G-30	GRAPHIC, 3	1				UR FOR BWC1
	5P2-F174G-40	GRAPHIC, 3	1				UR FOR LYNM9
32	5P2-F174H-20	GRAPHIC, 4	1				UR FOR RM7
	5P2-F174H-30	GRAPHIC, 4	1				UR FOR BWC1
	5P2-F174H-40	GRAPHIC, 4	1				UR FOR LYNM9



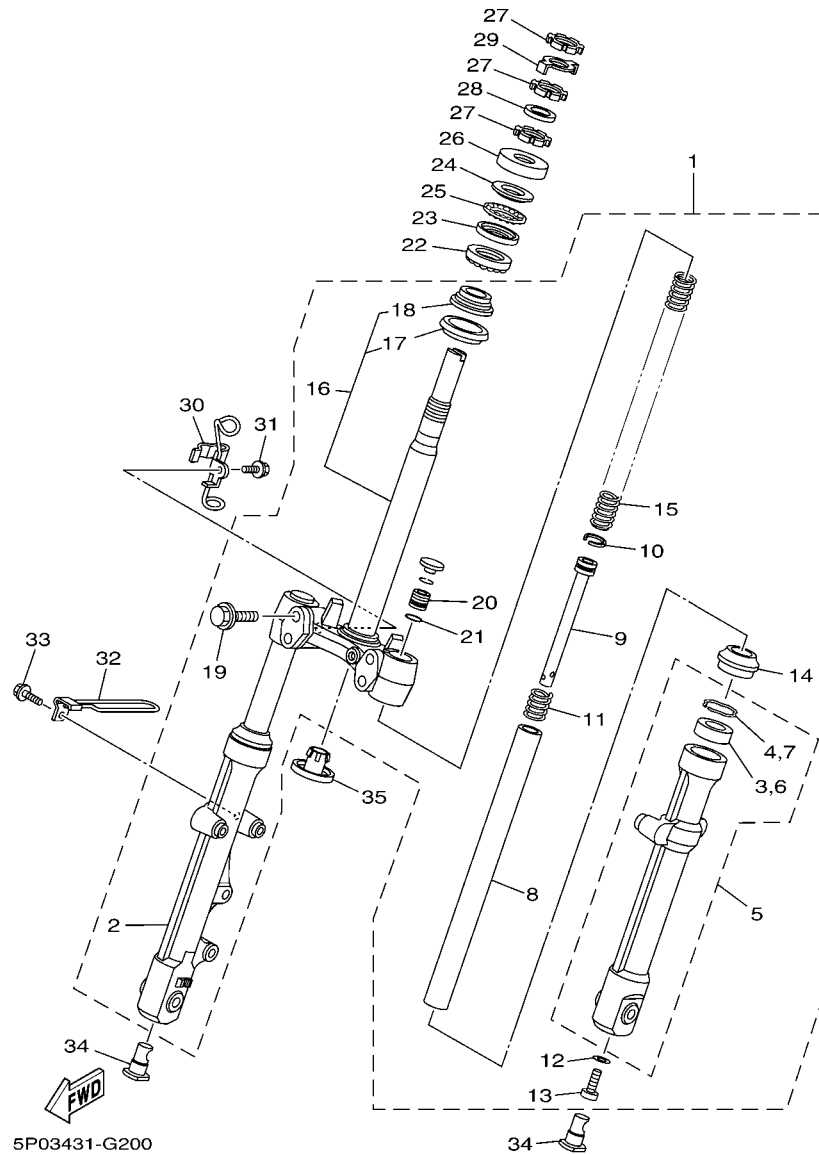


FIG. 20 STEERING

REF. NO.	PART NO.	DESCRIPTION	5P22				REMARKS
1	5P2-F3100-00	FRONT FORK ASSY	1				
2	5P2-F3136-00	.TUBE, OUTER (RIGHT)	1				
3	4UV-F3145-00	..OIL SEAL	1				
4	5P0-F3156-00	..RING, SNAP	1				
5	5P2-F3126-00	.TUBE, OUTER (LEFT)	1				
6	4UV-F3145-00	..OIL SEAL	1				
7	5P0-F3156-00	..RING, SNAP	1				
8	5P2-F3110-00	.INNER TUBE COMP.1	2				
9	5P2-F3170-00	.CYLINDER COMP., FRONT FORK	2				
10	2JG-F3157-00	.RING, PISTON	2				
11	5NM-F3152-00	.SPRING, SUB	2				
12	509-F3158-L0	.GASKET	2				
13	278-F3181-50	.BOLT, HEXAGON SOCKET HEAD	2				
14	5LL-F3144-00	.SEAL, DUST	2				
15	5P2-F3141-00	.SPRING, FRONT FORK	2				
16	5P2-F3340-00	.UNDER BRACKET COMP.	1				
17	5VC-23462-00	..SEAL, DUST	1				
18	5PB-F3875-00	..BEARING, STEERING LOWER	1				
19	4D0-F3346-00	.BOLT 1	4				
20	5P2-F3111-00	.BOLT, CAP	2				
21	2JG-F3147-00	.O-RING	2				
22	5BP-F3873-01	BEARING, STEERING UPPER	1				
23	22F-23412-01	RACE, BALL 2	1				
24	22F-23411-01	RACE, BALL 1	1				
25	22F-2341E-00	RETAINER, BALL BEARING	1				
26	5VV-F3416-00	COVER, BALL RACE 2	1				
27	90179-25615	NUT	3				





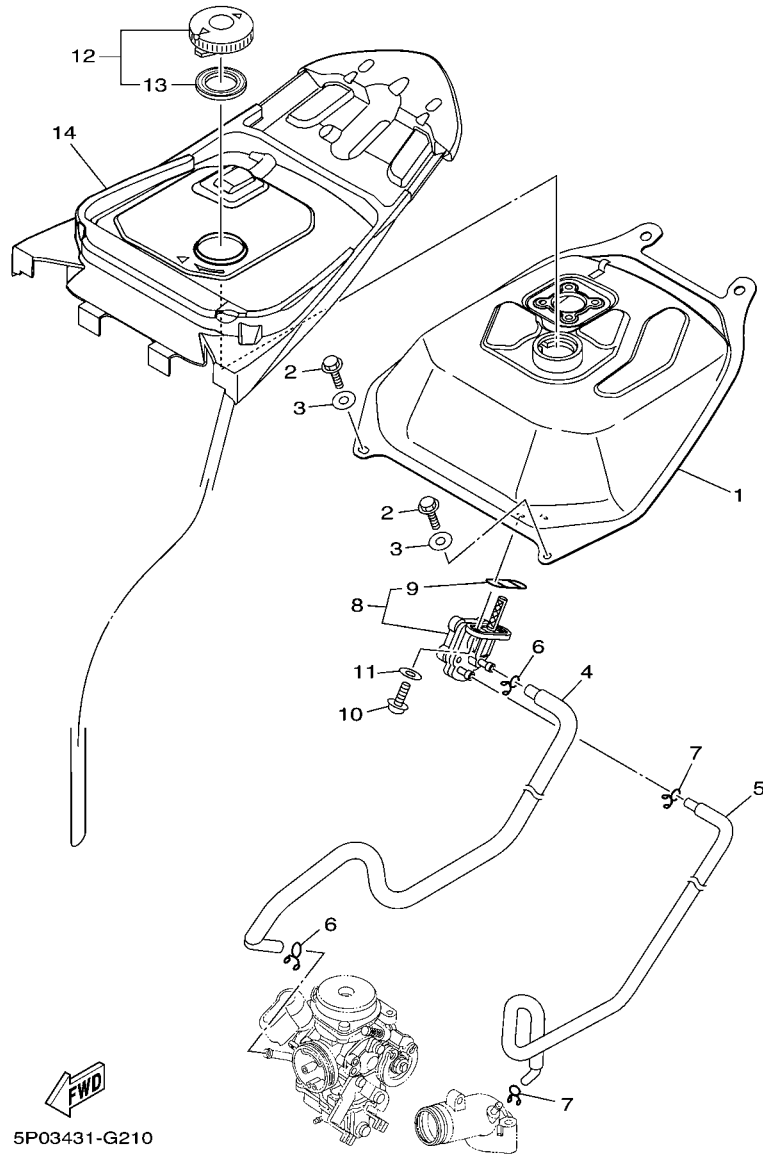


FIG. 21 FUEL TANK

REF. NO.	PART NO.	DESCRIPTION	5P22				REMARKS
1	5P2-F4110-00	FUEL TANK COMP.	1				
2	95817-06012	BOLT, FLANGE	2				
3	90201-06864	WASHER, PLATE	2				
4	5P2-F4311-00	PIPE, FUEL 1	1				
5	5P2-F4312-00	PIPE 2	1				
6	90467-09006	CLIP	2				
7	90467-08075	CLIP	2				
8	4TT-F4500-00	FUEL COCK ASSY 1	1				
9	4X8-24512-00	.O-RING	1				
10	90149-06011	SCREW	2				
11	90202-05193	WASHER, PLATE	2				
12	5MY-F4610-01	CAP ASSY	1				
13	4M1-F4612-02	.PACKING, CAP	1				
14	5P2-F414A-00	COVER, FILLER	1				

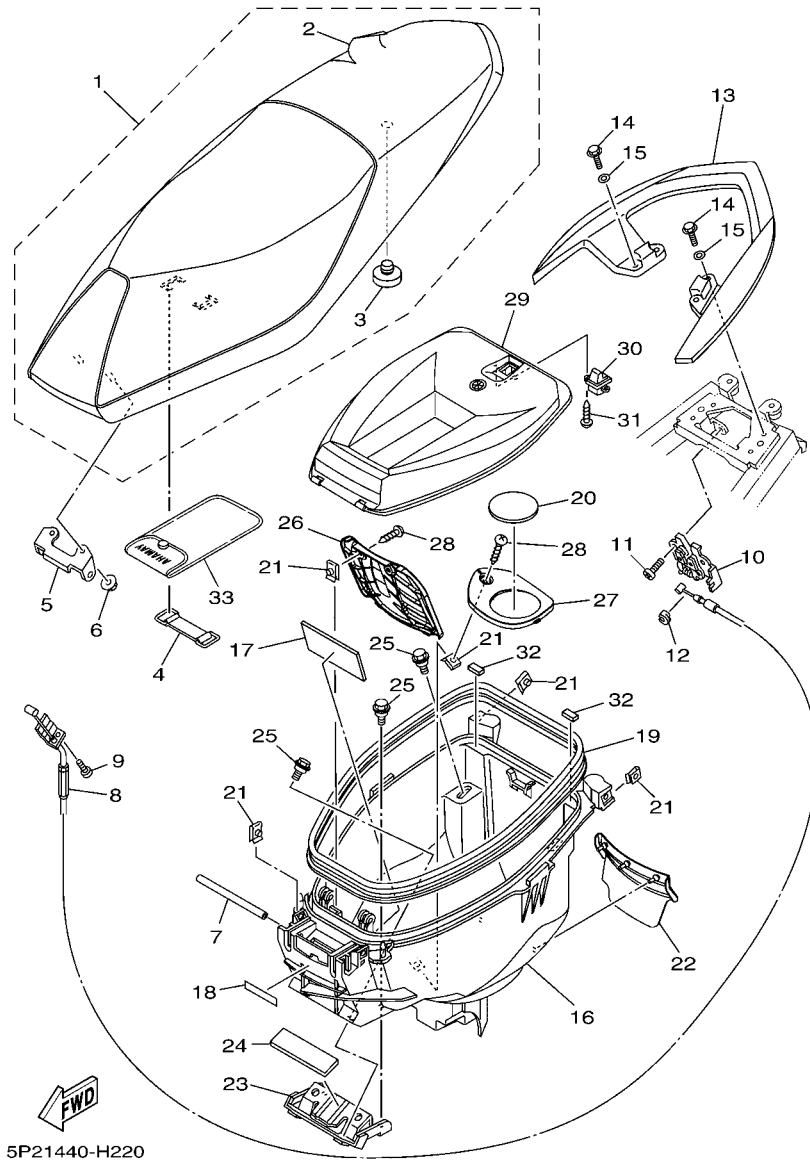


FIG. 22 SEAT

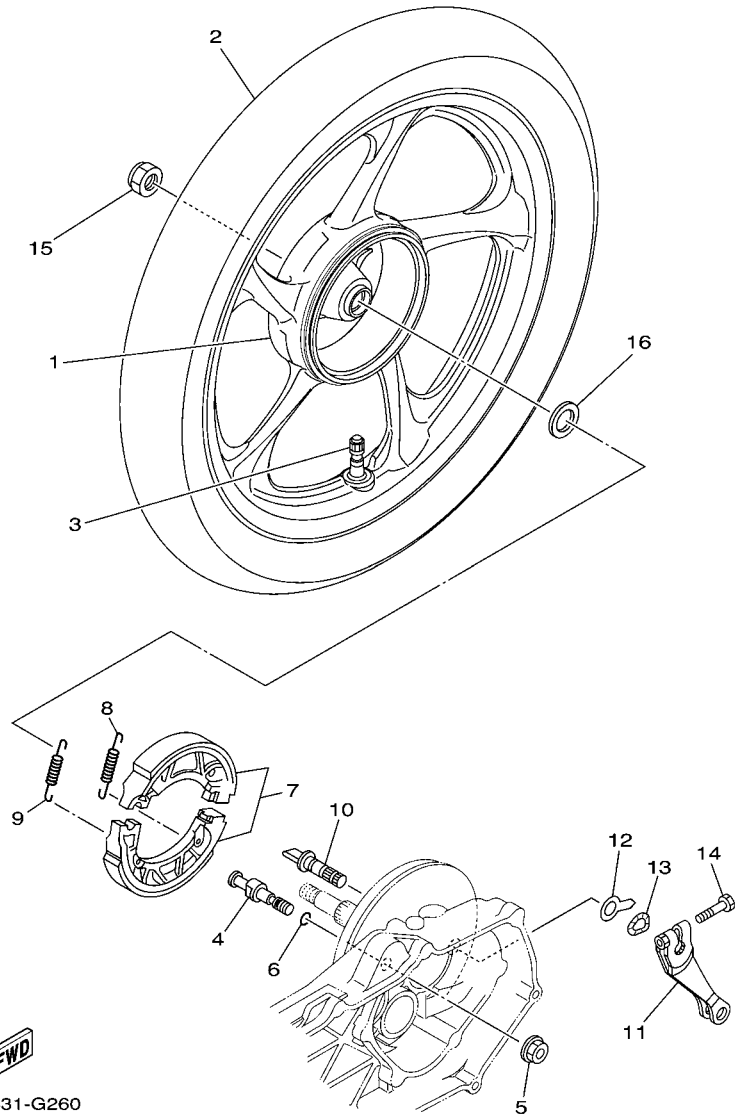
REF. NO.	PART NO.	DESCRIPTION	5P22				REMARKS
1	5P2-F4730-00	DOUBLE SEAT ASSY	1				
2	5P2-F470F-00	.SEAT COVER COMP.	1				
3	5P2-F4723-00	.DAMPER, SEAT	1				
4	2JG-H2131-00	BAND, BATTERY	1				
5	5P2-F4726-00	HINGE, SEAT	1				
6	95707-06500	NUT, FLANGE	2				
7	5P0-F4727-00	PIN, SEAT FITTING	1				
8	5P2-F478E-01	CABLE, SEAT LOCK	1				
9	98507-05010	SCREW, PAN HEAD	1				
10	5P0-F4780-01	SEAT LOCK ASSY	1				
11	98507-06012	SCREW, PAN HEAD	2				
12	1S8-F4768-00	STOPPER	1				
13	5P2-F4773-00-P2	HANDLE, SEAT	1				UR FOR RM7
	5P2-F4773-00-P3	HANDLE, SEAT	1				UR FOR BWC1
	5P2-F4773-00-P4	HANDLE, SEAT	1				UR FOR LYNM9
14	95817-06025	BOLT, FLANGE	4				
15	90201-06045	WASHER, PLATE	4				
16	5P2-F473R-00	BOX 1	1				
17	5P2-H2176-00	DAMPER	1				
18	1S8-F191H-00	LABEL, WARNING	1				
19	5P0-F475M-00	SEAL	1				
20	5LW-F4747-00	DAMPER, SEAT	1				
21	90183-05807	NUT, SPRING	7				
22	5P2-F1691-00	FLAP	1				
23	5P2-F472A-00	SUPT. ,BATTERY	1				
24	5P2-H252R-00	DAMPER	1				
25	90109-06220	BOLT	6				



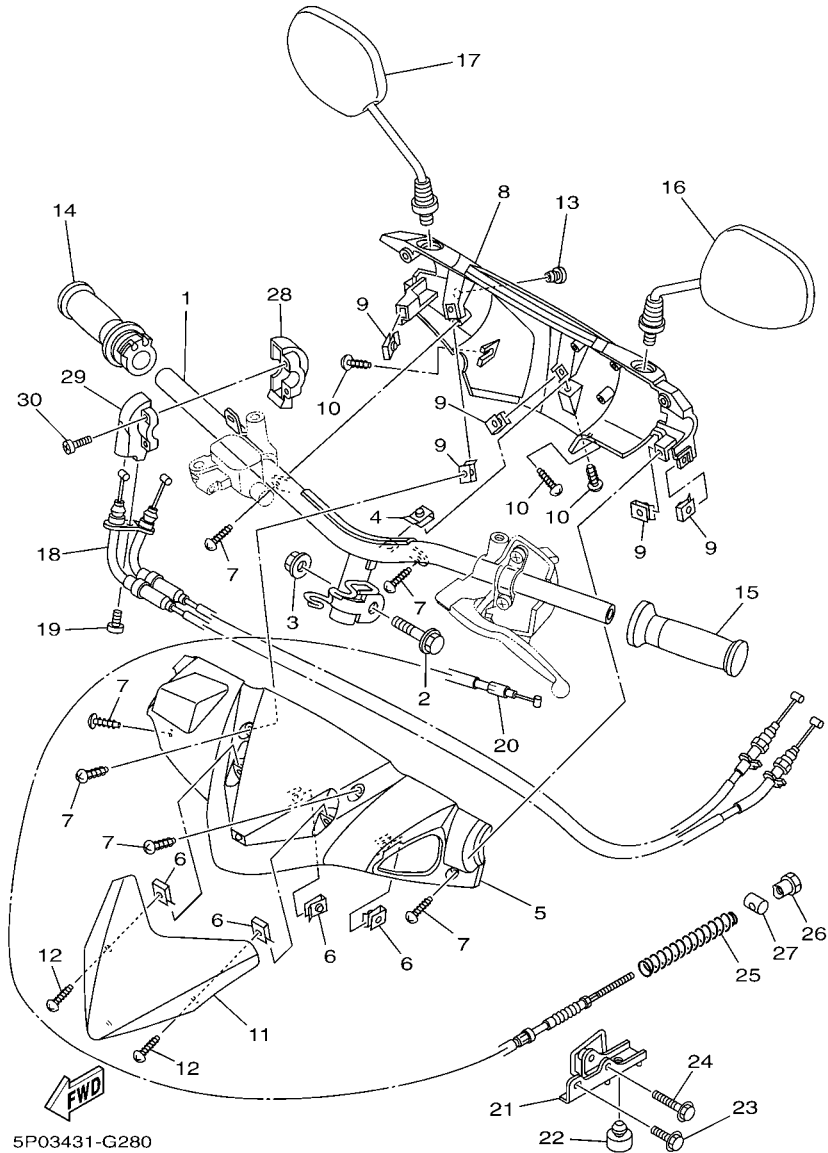




FIG. 25 REAR WHEEL



REF. NO.	PART NO.	DESCRIPTION	5P22				REMARKS
1	5P2-F5338-00-33	CAST WHEEL, REAR	1				YB
2	94108-16808	TIRE	1				
3	93900-00817	VALVE, RIM (TR412)	1				
4	5MY-F5326-01	PIN, PIVOT	1				
5	95707-10500	NUT, FLANGE	1				
6	93210-07802	O-RING	1				
7	5LW-F530K-00	BRAKE SHOE SET	1				
8	90506-12001	SPRING, TENSION	1				
9	90506-15001	SPRING, TENSION	1				
10	1P7-F5351-00	CAMSHAFT	1				
11	5P2-F5355-00	LEVER, CAMSHAFT	1				
12	5LW-F533A-00	PLATE, INDICATOR	1				
13	90206-14800	WASHER, WAVE	1				
14	90101-06278	BOLT	1				
15	90185-14801	NUT, SELF-LOCKING	1				
16	90201-220J8	WASHER, PLATE	1				



**FIG. 26 STEERING HANDLE & CABLE**

REF. NO.	PART NO.	DESCRIPTION	5P22				REMARKS
1	5P2-F6110-00	HANDLE COMP.	1				
2	90105-10036	BOLT, FLANGE	1				
3	90185-10154	NUT, SELF-LOCKING	1				
4	90183-05807	NUT, SPRING	1				
5	5P2-F6143-00-P0	COVER,HAND,UPPER 1	1				SMX FOR RM7,LYNM9
	5P2-F6143-00-P2	COVER,HAND,UPPER 1	1				DBNM8 FOR BWC1
6	90183-05807	NUT, SPRING	4				
7	97707-50014	SCREW, TRUSS HEAD TAPPING	6				
8	5P2-F6145-00-P0	COVER,HAND,UPPER 2	1				SMX FOR RM7,LYNM9
	5P2-F6145-00-P2	COVER,HAND,UPPER 2	1				DBNM8 FOR BWC1
9	90183-05807	NUT, SPRING	5				
10	97707-50014	SCREW, TRUSS HEAD TAPPING	3				
11	5P2-F61AA-00-P1	VISOR	1				UR FOR RM7
	5P2-F61AA-00-P2	VISOR	1				UR FOR BWC1
	5P2-F61AA-00-P3	VISOR	1				UR FOR LYNM9
12	97707-50014	SCREW, TRUSS HEAD TAPPING	2				
13	1S8-F6199-00	PLUG, BLIND	1				
14	5P2-F6240-00	GRIP ASSY	1				
15	5LW-F6241-00	GRIP	1				
16	5LW-F6280-00	REAR VIEW MIRROR ASSY (LEFT)	1				
17	5LW-F6290-00	REAR VIEW MIRROR ASSY (RIGHT)	1				
18	5P2-F6301-00	THROTTLE CABLE ASSY	1				
19	92017-05016	BOLT, BUTTON HEAD	1				
20	5P2-F6351-00	CABLE, BRAKE	1				
21	5P2-F637G-00	HOLDER, WIRE	1				
22	5LW-F7214-00	STOPPER	1				
23	95807-06014	BOLT, FLANGE	1				







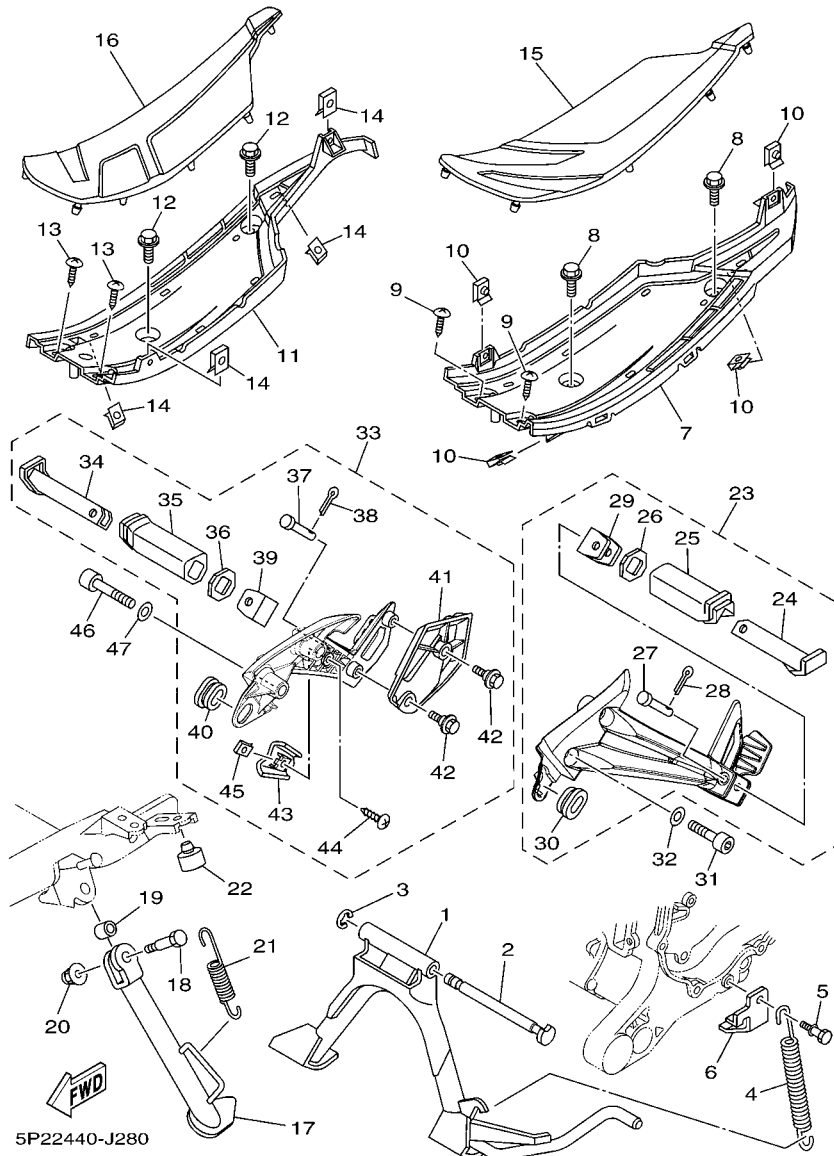


FIG. 28 STAND & FOOTREST

REF. NO.	PART NO.	DESCRIPTION	5P22				REMARKS
1	5P2-F7111-00	STAND, MAIN	1				
2	5P0-F7112-00	SHAFT, MAIN STAND	1				
3	93430-08810	CIRCLIP	1				
4	90506-35002	SPRING, TENSION	1				
5	5MY-F7254-00	HOOK	1				
6	5P2-F7267-00	GUIDE, WIRE	1				
7	5P2-F7481-00	BOARD, FOOTREST	1				
8	90119-06044	BOLT, WITH WASHER	2				
9	97707-50014	SCREW, TRUSS HEAD TAPPING	2				
10	90183-05807	NUT, SPRING	4				
11	5P2-F7488-00	BOARD, FOOTREST 2	1				
12	90119-06044	BOLT, WITH WASHER	2				
13	97707-50014	SCREW, TRUSS HEAD TAPPING	2				
14	90183-05807	NUT, SPRING	4				
15	5P2-F7483-00	MAT 1	1				
16	5P2-F7484-00	MAT 2	1				
17	5P2-F7311-00	STAND, SIDE	1				
18	90101-08847	BOLT	1				
19	90387-08820	COLLAR	1				
20	95607-08200	NUT, SELF-LOCKING	1				
21	5P2-F7116-00	SPRING, MAIN STAND	1				
22	5VW-F7214-00	STOPPER	1				
23	5P2-F7430-00-P1	REAR FOOTREST ASSY 1	1				UR FOR RM7
	5P2-F7430-00-P2	REAR FOOTREST ASSY 1	1				UR FOR BWC1
	5P2-F7430-00-P3	REAR FOOTREST ASSY 1	1				UR FOR LYNM9
24	5BU-F7431-00	.FOOTREST, REAR 1	1				
25	5BU-F7433-00	.COVER, REAR FOOTREST	1				

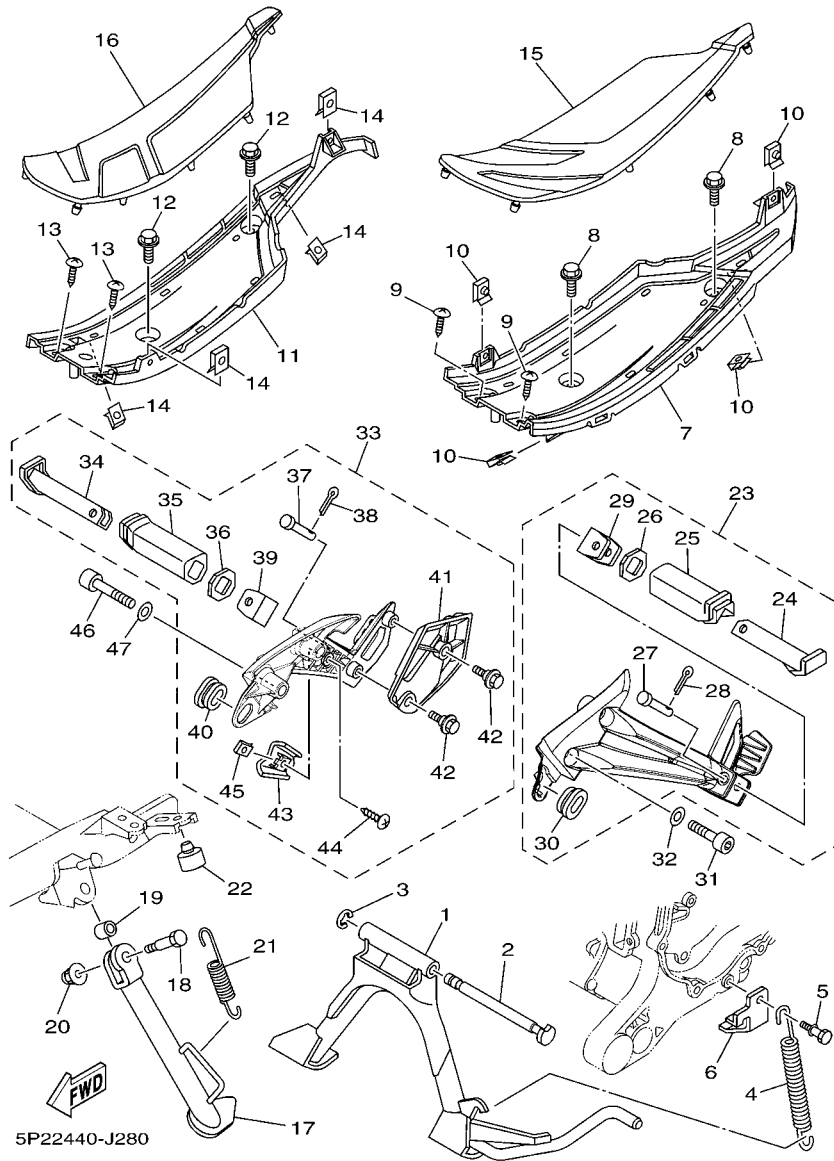
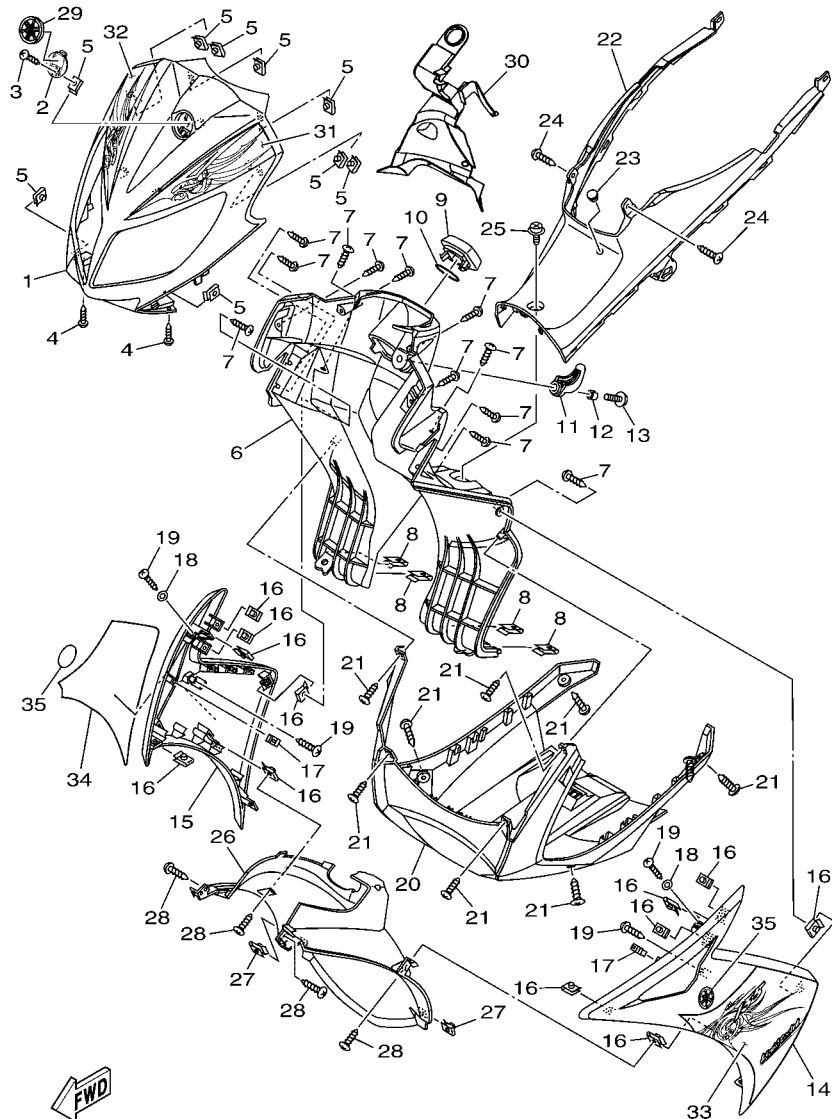


FIG. 28 STAND & FOOTREST

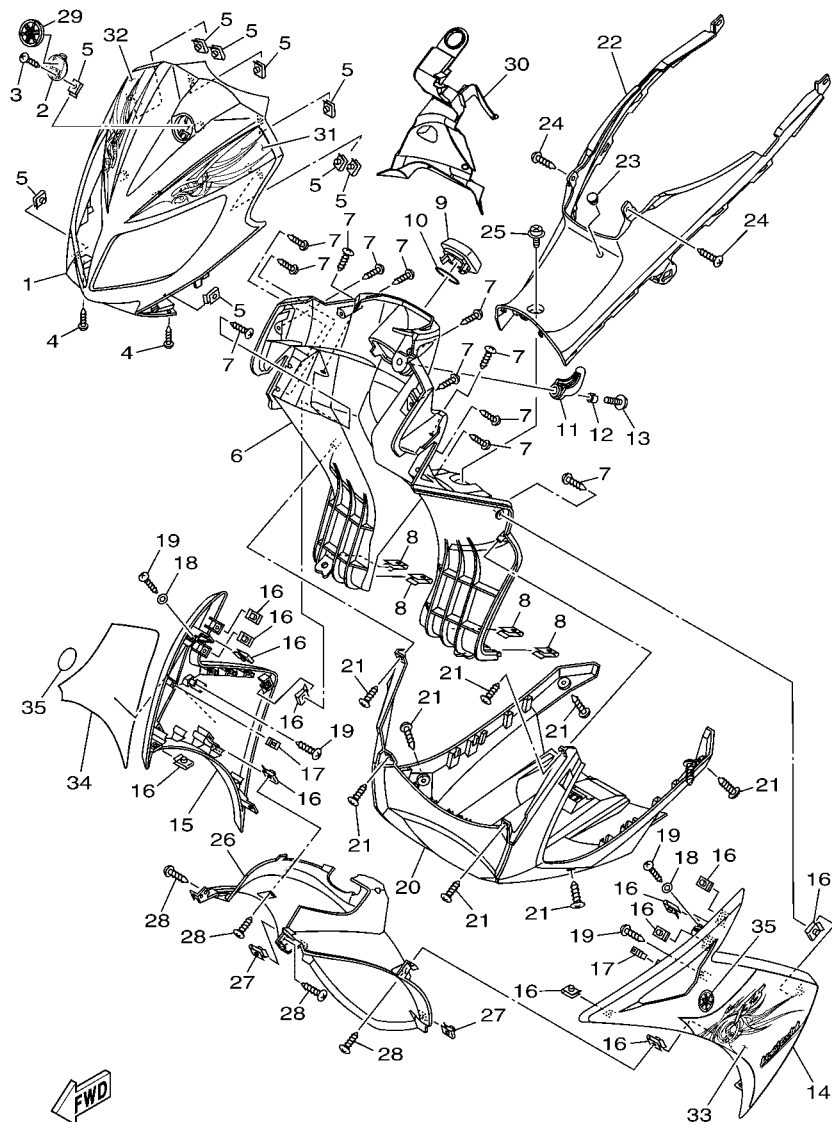
REF. NO.	PART NO.	DESCRIPTION	5P22				REMARKS
26	5BU-F7445-00	.PLATE 1	1				
27	90240-08145	.PIN, CLEVIS	1				
28	91401-25015	.PIN, COTTER	1				
29	5P2-F7314-00	.STOPPER	1				
30	90480-01809	.GROMMET	1				
31	91314-08040	BOLT, HEXAGON SOCKET HEAD	2				
32	90201-06018	WASHER, PLATE	2				
33	5P2-F7440-01-P1	REAR FOOTREST ASSY 2	1				UR FOR RM7
	5P2-F7440-01-P2	REAR FOOTREST ASSY 2	1				UR FOR BWC1
	5P2-F7440-01-P3	REAR FOOTREST ASSY 2	1				UR FOR LYNM9
34	5BU-F7441-00	.FOOTREST, REAR 2	1				
35	5BU-F7444-00	.COVER, REAR FOOTREST	1				
36	5BU-F7445-00	.PLATE 1	1				
37	90240-08145	.PIN, CLEVIS	1				
38	91401-25015	.PIN, COTTER	1				
39	5P2-F7314-00	.STOPPER	1				
40	90480-01809	.GROMMET	1				
41	5P2-F7486-00	.COVER 1	1				
42	90109-06220	.BOLT	2				
43	5P2-F7487-00	.COVER 2	1				
44	97707-50016	.SCREW, TRUSS HEAD TAPPING	1				
45	90183-05807	.NUT, SPRING	1				
46	91314-08040	BOLT, HEXAGON SOCKET HEAD	2				
47	90201-06018	WASHER, PLATE	2				



5P22440-J290

FIG. 29 LEG SHIELD

REF. NO.	PART NO.	DESCRIPTION	5P22			REMARKS
1	5P2-F8311-00-P2	LEG SHIELD 1	1			UR RM7
	5P2-F8311-00-P3	LEG SHIELD 1	1			UR BWC1
	5P2-F8311-00-0X	LEG SHIELD 1	1			UR LYNM9/SMX
2	5P2-F8329-00	SPACER	1			
3	97707-50016	SCREW, TRUSS HEAD TAPPING	1			
4	97707-50016	SCREW, TRUSS HEAD TAPPING	2			
5	90183-05807	NUT, SPRING	9			
6	5P2-F8300-01-P0	LEG SHIELD ASSY	1			SMX
7	97707-50016	SCREW, TRUSS HEAD TAPPING	12			
8	90183-05807	NUT, SPRING	4			
9	5P2-F8365-00	COVER	1			
10	5P2-F811G-00	BAND	1			
11	5LW-F8257-10	HOOK 1	1			
12	5P0-F8373-00	COLLAR	1			
13	90111-06815	BOLT, HEX. SOCKET BUTTON	1			
14	5P2-F835U-00-P1	PANEL 1	1			UR SMX
	5P2-F835U-00-P2	PANEL 1	1			UR DBNM8
15	5P2-F835V-00-P1	PANEL 2	1			UR SMX
	5P2-F835V-00-P2	PANEL 2	1			UR DBNM8
16	90183-05807	NUT, SPRING	12			
17	5P0-F8379-00	HOOK	2			
18	90201-05033	WASHER, PLATE	2			
19	97707-50012	SCREW, TRUSS HEAD TAPPING	4			
20	5P2-F8385-00	COVER, UNDER	1			
21	97707-50016	SCREW, TRUSS HEAD TAPPING	8			
22	5P2-F842N-00	COVER 2	1			
23	1S8-F6199-00	PLUG, BLIND	1			



5P22440-J290

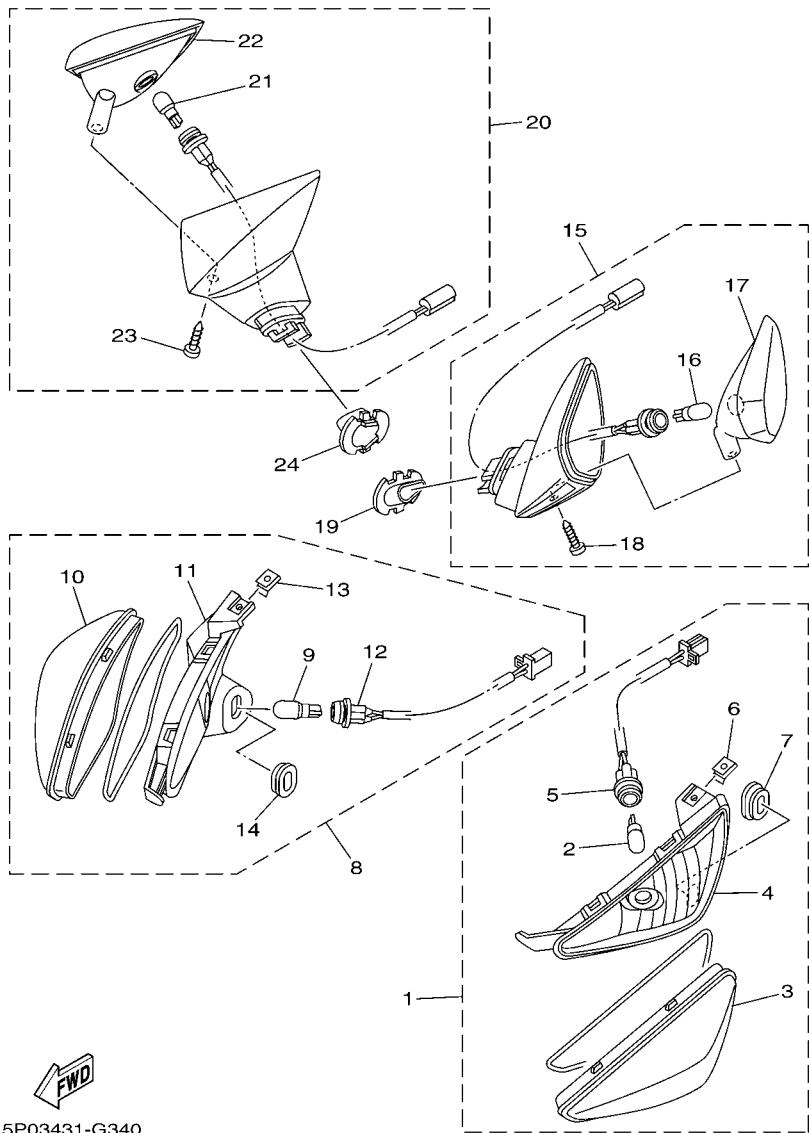
FIG. 29 LEG SHIELD

REF. NO.	PART NO.	DESCRIPTION	5P22				REMARKS
24	97707-50014	SCREW, TRUSS HEAD TAPPING	2				
25	90159-06838	SCREW, WITH WASHER	1				
26	5P2-F1552-00	FENDER, INNER	1				
27	90183-05807	NUT, SPRING	2				
28	97707-50016	SCREW, TRUSS HEAD TAPPING	4				
29	5P0-F313B-00	EMBLEM 1	1				
30	5P2-F1521-00	FLAP, FRONT FENDER	1				
31	5P2-F8391-20	GRAPHIC, 1	1				UR FOR RM7
	5P2-F8391-30	GRAPHIC, 1	1				UR FOR BWC1
	5P2-F8391-40	GRAPHIC, 1	1				UR FOR LYNM9
32	5P2-F8392-20	GRAPHIC, 2	1				UR FOR RM7
	5P2-F8392-30	GRAPHIC, 2	1				UR FOR BWC1
	5P2-F8392-40	GRAPHIC, 2	1				UR FOR LYNM9
33	5P2-F8393-20	GRAPHIC, 3	1				UR FOR RM7
	5P2-F8393-30	GRAPHIC, 3	1				UR FOR BWC1
	5P2-F8393-40	GRAPHIC, 3	1				UR FOR LYNM9
34	5P2-F8394-20	GRAPHIC, 4	1				UR FOR RM7
	5P2-F8394-30	GRAPHIC, 4	1				UR FOR BWC1
	5P2-F8394-40	GRAPHIC, 4	1				UR FOR LYNM9
35	29B-F411B-00	EMBLEM	2				









5P03431-G340

FIG. 32 FLASHER LIGHT

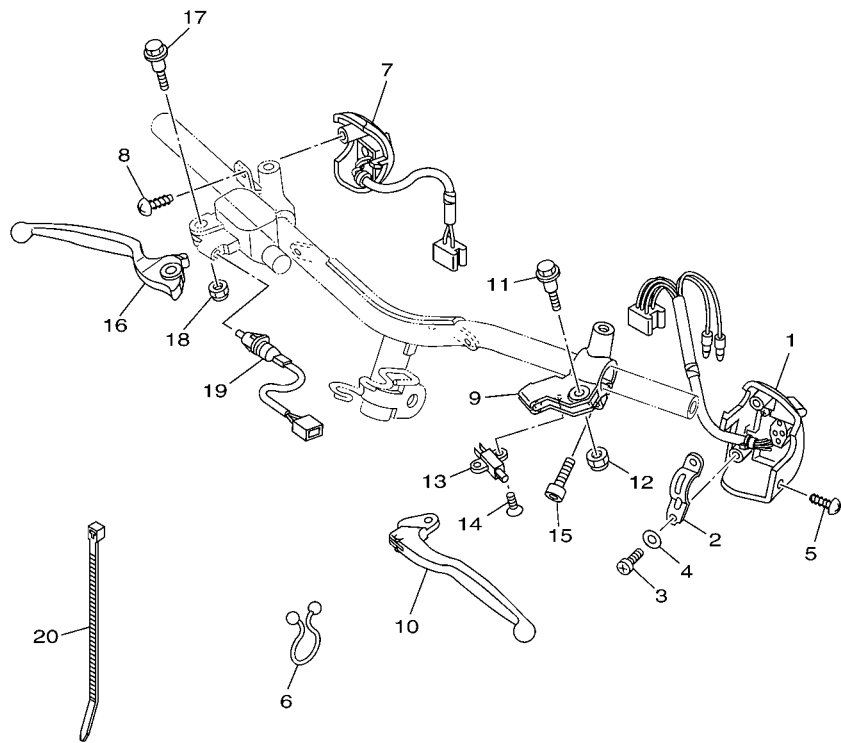
REF. NO.	PART NO.	DESCRIPTION	5P22				REMARKS
1	5P0-H3310-00	FRONT FLASHER LIGHT ASSY 1	1				
2	5HV-H3311-00	.BULB, FLASHER (12V-10W) AMBER	1				
3	5P0-H3312-00	.LENS, FLASHER	1				
4	5P0-H3314-00	.BASE, FLASHER 1 (BLACK)	1				
5	5P0-H4140-00	.SOCKET CORD ASSY	1				
6	90183-05807	.NUT, SPRING	1				
7	90480-01868	.GROMMET	1				
8	5P0-H3320-00	FRONT FLASHER LIGHT ASSY 2	1				
9	5HV-H3311-00	.BULB, FLASHER (12V-10W) AMBER	1				
10	5P0-H3322-00	.LENS, FLASHER 2	1				
11	5P0-H3324-00	.BASE, FLASHER 2 (BLACK)	1				
12	5P0-H4150-00	.SOCKET CORD ASSY 2	1				
13	90183-05807	.NUT, SPRING	1				
14	90480-01868	.GROMMET	1				
15	5P0-H3330-00	REAR FLASHER LIGHT ASSY 1	1				
16	5HV-H3311-00	.BULB, FLASHER (12V-10W) AMBER	1				
17	5P0-H333A-00	.LENS COMP 1	1				
18	97707-40116	.SCREW, TAPPING	1				
19	5P0-H3318-00	STAY, FLASHER 1	1				
20	5P0-H3340-00	REAR FLASHER LIGHT ASSY 2	1				
21	5HV-H3311-00	.BULB, FLASHER (12V-10W) AMBER	1				
22	5P0-H334A-00	.LENS COMP 2	1				
23	97707-40116	.SCREW, TAPPING	1				
24	5P0-H3328-00	STAY, FLASHER 2	1				





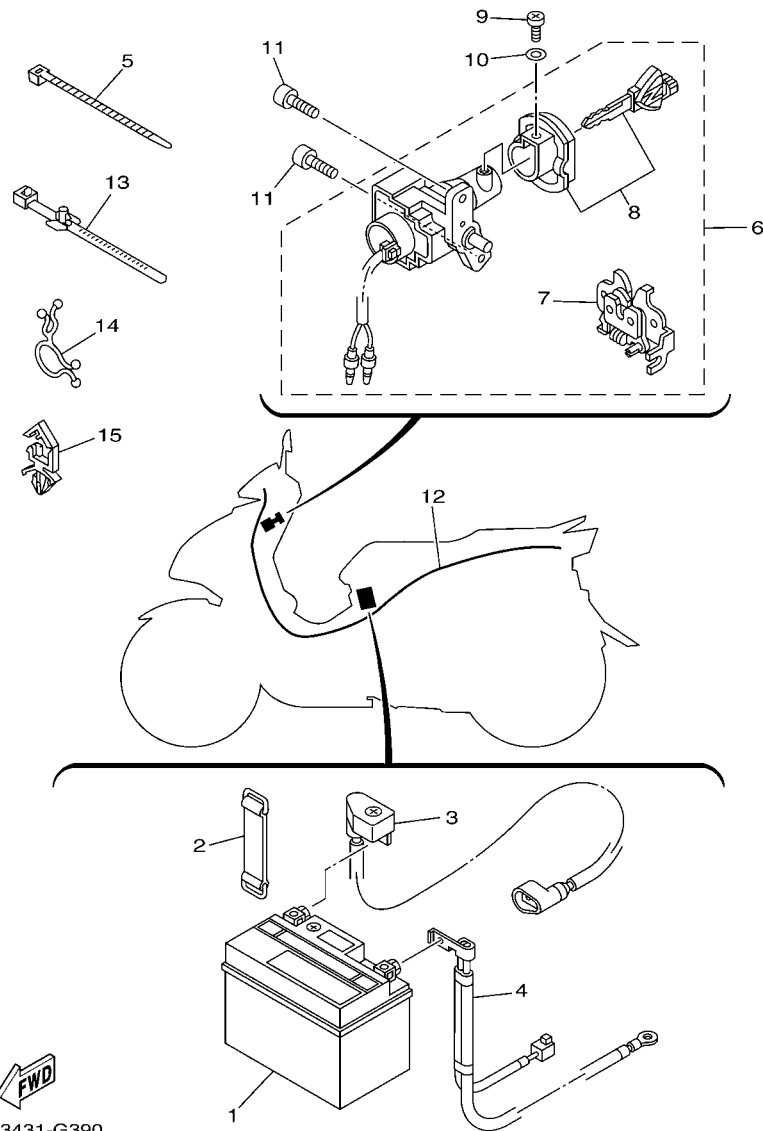


**FIG. 36 HANDLE SWITCH & LEVER**



**FWD**  
5P03431-G380

REF. NO.	PART NO.	DESCRIPTION	9P22				REMARKS
1	5P1-H3973-00	SWITCH, HANDLE 3	1				
2	5TL-H3955-00	BRACKET 1	1				
3	98507-05016	SCREW, PAN HEAD	2				
4	92907-05600	WASHER, PLATE	2				
5	97707-50014	SCREW, TRUSS HEAD TAPPING	1				
6	90464-16801	CLAMP	4				
7	1S8-H3976-01	SWITCH, HANDLE 1	1				
8	97707-50016	SCREW, TRUSS HEAD TAPPING	1				
9	5TL-H2911-10	HOLDER, LEVER 1	1				
10	5TL-H3912-10	LEVER 1 (BLACK)	1				
11	90109-06814	BOLT	1				
12	95607-06100	NUT, U	1				
13	5TL-H3980-01	FRONT STOP SWITCH ASSY	1				
14	9870M-03008	SCREW, FLAT HEAD	1				
15	91317-06020	BOLT	1				
16	5VV-H3922-10	LEVER 2 (BLACK)	1				
17	90109-06577	BOLT	1				
18	95607-06100	NUT, U	1				
19	5VV-H3980-01	FRONT STOP SWITCH ASSY	1				
20	90464-75800	CLAMP	1				



5P03431-G390  


FIG. 37 ELECTRICAL 1

REF. NO.	PART NO.	DESCRIPTION	5P22				REMARKS
1	10C-H2110-01	BATTERY ASSY	1				
2	2JG-H2131-00	BAND, BATTERY	1				
3	5P2-H2115-00	WIRE, PLUS LEAD	1				
4	5P0-H2116-00	WIRE, MINUS LEAD	1				
5	90464-50801	CLAMP	1				
6	5P0-XH250-01	MAIN SW. STRG. LOCK SUB ASSY.	1				
7	5P0-F4780-00	.SEAT LOCK ASSY	1				
8	5P0-WH250-02	.SHUTTER & BLANK KEY	1				
9	98502-05008	SCREW, PAN HEAD	1				
10	92902-05600	WASHER, PLATE	1				
11	91317-06014	BOLT	2				
12	5P2-H2590-01	WIRE HARNESS ASSY	1				
13	90464-44803	CLAMP	1				
14	90464-21800	CLAMP	1				
15	90464-05800	CLAMP	1				

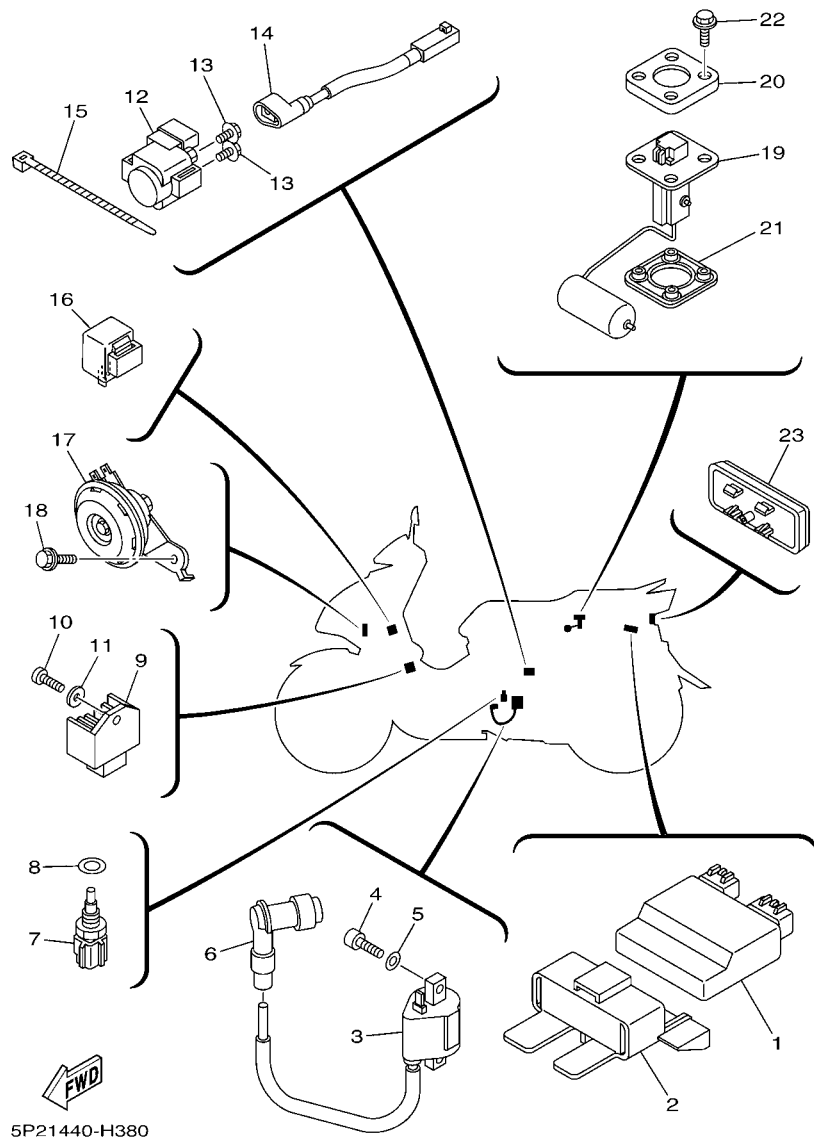


FIG. 38 ELECTRICAL 2

REF. NO.	PART NO.	DESCRIPTION	5P22				REMARKS
1	5P0-H5540-00	C.D.I. UNIT ASSY	1				
2	5P2-H5546-00	BAND	1				
3	5SD-H2310-10	IGNITION COIL ASSY	1				
4	97017-06020	BOLT	2				
5	92907-06600	WASHER, PLATE	2				
6	5P0-H2370-00	PLUG CAP ASSY	1				
7	5P0-H5790-00	THERMOSENSOR ASSY	1				
8	90430-12801	GASKET	1				
9	25D-H1960-00	RECTIFIER & REGULATOR ASSY	1				
10	98507-06016	SCREW, PAN HEAD	1				
11	92907-06600	WASHER, PLATE	1				
12	5P0-H1940-00	STARTER RELAY ASSY	1				
13	95027-06008	BOLT, FLANGE	2				
14	5P2-H2509-00	WIRE, SUB LEAD	1				
15	90464-50801	CLAMP	1				
16	5P0-H3350-00	FLASHER RELAY ASSY	1				
17	5P0-H3371-01	HORN	1				
18	95807-06010	BOLT, FLANGE	1				
19	5P2-H5752-00	SENDER UNIT ASSY, FUEL METER	1				
20	5BU-H5757-00	RETAINER	1				
21	5BU-H5753-00	GASKET, SENDER UNIT	1				
22	90119-05071	BOLT, WITH WASHER	4				
23	5P0-H5130-00	REAR REFLECTOR ASSY	1				

NUMERICAL INDEX

PART NO.	REF. NO.	PART NO.	REF. NO.	PART NO.	REF. NO.	PART NO.	REF. NO.	PART NO.	REF. NO.	PART NO.	REF. NO.
5P0-12117-00	3 - 6	5P0-E1196-00	5 - 5	5P0-E2668-00	6 - 21	5P2-E5337-00	12 - 32	5P0-E7211-01	15 - 5	5P2-F1741-00-P4	18 - 14
1AA-12118-00	3 - 5	4YS-E1198-00	11 - 39	5P0-E2669-00	6 - 22	5P2-E5338-00	12 - 33	5P0-E7410-00	15 - 1	5P2-F174G-20	18 - 31
5P0-12411-00	6 - 1	5P0-E1310-00	1 - 17	5P0-E2678-00	6 - 23	5P0-E5351-00	7 - 4	5P0-E7421-00	15 - 4	5P2-F174G-30	18 - 31
5LW-14103-00	9 - 29	5P0-E1351-00	1 - 18	5P0-E2681-00	6 - 26	5P0-E5362-00	11 - 36	5P0-E7611-00	14 - 11	5P2-F174G-40	18 - 31
5P0-14105-00	9 - 33	5P0-E1391-00	11 - 26	5VV-E2843-00	6 - 9	5VV-E5363-00	11 - 29	5P0-E7620-00	14 - 1	5P2-F174H-20	18 - 32
5P0-14112-00	9 - 6	5P0-E1422-01	2 - 5	5VV-E3300-01	7 - 1	5MY-E5371-00	11 - 5	5P0-E7623-00	14 - 4	5P2-F174H-30	18 - 32
5P0-14141-13	9 - 24	5P0-E1540-00	4 - 7	4D0-E3324-00	2 - 8		12 - 3	5P0-E7632-00	14 - 3	5P2-F174H-40	18 - 32
5P0-14142-17	9 - 22	5YP-E1603-00	2 - 13	5VV-E3411-01	7 - 5	5P0-E5373-00	11 - 6	5P0-E7641-00	14 - 10	5P0-F1780-00	22 - 30
5HK-14147-00	9 - 9	5P0-E1630-10	2 - 10	5VV-E3416-00	11 - 25	5P0-E5383-00	12 - 9	5P0-E7645-00	14 - 7	3XL-F178A-00	12 - 34
5LW-14147-00	9 - 39	5YP-E1633-00	2 - 11	5VV-E3452-00	2 - 6	5P0-E5407-00	12 - 14	5P0-E7649-00	14 - 36	5P2-F1816-00	18 - 25
5P0-14147-00	9 - 38	5P0-E1650-00	2 - 2	4D0-E3474-00	8 - 8	4D0-E5408-00	11 - 7	1P7-E7653-00	14 - 5	5P2-F1817-00	18 - 26
5LW-14150-00	9 - 23	5P0-E1681-00	2 - 3	5VV-E3475-00	7 - 2	5P0-E5411-00	12 - 1	5P0-E7660-00	14 - 23	5P2-F1871-00	18 - 22
353-14186-00	9 - 11	5P0-E1951-00	5 - 7	5P1-E3536-00	8 - 2	5P0-E5413-00	12 - 24	5P0-E7664-00	14 - 27	5YP-F1875-00	18 - 24
5MP-14191-00	9 - 25	5P0-E1952-00	5 - 12	5P1-E3542-00	10 - 29	5P2-E5414-00	12 - 21	5P0-E7670-00	14 - 24	1S8-F191H-00	22 - 18
5P0-14196-30	9 - 27	5P0-E2111-00	3 - 1	4D0-E3575-00	8 - 22	5VV-E5417-00	11 - 12	5P0-E7684-00	14 - 29	5P0-F2123-00	11 - 4
3G2-14231-21	9 - 5	5P0-E2113-00	3 - 4	5P0-E3586-00	8 - 1	5P0-E5421-00	11 - 31	5P2-F1110-00	16 - 1		16 - 3
4JG-14261-00	9 - 34	5VV-E2119-00	3 - 3	5VV-E3769-00	11 - 37	5P0-E5423-00	11 - 19	5P2-F1410-00	16 - 2	4XC-F2141-00	23 - 8
5P1-14261-00	9 - 8	5P0-E2121-00	3 - 2	5P2-E417E-00	8 - 7	5P0-E5431-00	12 - 27	5P2-F1459-00	16 - 4	5P0-F2141-00	16 - 5
5HK-14275-00	9 - 36	5P0-E2126-00	3 - 7	5P0-E4411-00	8 - 9	5P0-E5451-00	12 - 2	5P2-F1511-00-P2	17 - 1	5P2-F2171-00	19 - 1
5AP-14280-00	9 - 35	5P0-E2146-00	3 - 12	5P0-E4412-01	8 - 10	5VV-E5453-10	11 - 15	5P2-F1511-00-P3	17 - 1	5P2-F2210-01	19 - 9
5P0-14370-00	9 - 20	5P0-E2151-00	3 - 8	5P0-E4417-00	8 - 19	5P0-E5461-00	11 - 32	5P2-F1511-00-P4	17 - 1	1P7-F2216-00	11 - 3
5P0-14429-00	9 - 40	5YP-E2157-00	4 - 6	5P0-E4435-00	8 - 16	5P0-E5471-00	12 - 15	5P2-F1521-00	29 - 30		19 - 6
5YP-14429-00	9 - 32	5P0-E2158-00	3 - 9	5P0-E443E-00	12 - 4	5P0-E5472-00	12 - 17	5P2-F1552-00	29 - 26	5P2-F3100-00	20 - 1
5YP-14561-00	9 - 30	5P0-E2159-00	3 - 10	5VV-E443E-00	8 - 17	5P0-E5473-00	12 - 19	5P2-F1553-00	17 - 3	5P0-F3108-00	33 - 5
5LW-14589-00	9 - 7	5P0-E2170-00	4 - 1	5TN-E443G-00	8 - 21	5P0-E5475-00	12 - 20	5P2-F1611-00	17 - 5	5P2-F3110-00	20 - 8
1P7-14907-00	9 - 15	5P0-E2210-00	4 - 14	5P0-E4449-00	8 - 15	4D0-E5481-10	12 - 28	5P2-F164F-00	17 - 9	5P2-F3111-00	20 - 20
5P1-1490J-00	9 - 4	4D0-E2213-00	4 - 15	5P0-E4451-00	8 - 12	5P0-E5484-00	12 - 22	5P2-F1691-00	22 - 22	5P2-F3123-00	20 - 35
5AP-14940-00	9 - 37	5P0-E2228-00	4 - 13	5P0-E4452-00	8 - 13	5P0-E5494-00	12 - 25	5P2-F1711-00-P1	18 - 1	5P2-F3126-00	20 - 5
5P0-14945-00	9 - 19	5P0-E2231-00	4 - 9	5P0-E4453-00	8 - 14	5P0-E5495-00	12 - 16	5P2-F1711-00-P2	18 - 1	5P2-F3136-00	20 - 2
5LW-14958-00	9 - 3	5P0-E2233-00	4 - 10	5P2-E4611-00	10 - 1	5P0-E5512-00	13 - 6	5P2-F1711-00-P3	18 - 1	5P0-F313B-00	29 - 29
5P1-14981-00	9 - 10	5P0-E2241-00	4 - 12	5YP-E4613-00	10 - 15	5P0-E5521-00	13 - 7	5P2-F171E-00-P2	18 - 19	5P2-F3141-00	20 - 15
5HK-14985-00	9 - 13	5P0-E2413-00	6 - 2	5P2-E4711-00	10 - 2	5P0-E5524-00	13 - 1	5P2-F171E-00-P3	18 - 19	5LL-F3144-00	20 - 14
5LW-14994-00	9 - 18	5P0-E2419-00	6 - 3	5MX-E4714-00	10 - 11	5P0-E5570-01	13 - 4	5P2-F171E-00-P4	18 - 19	4UV-F3145-00	20 - 3
22F-23411-01	20 - 24	5P0-E2422-00	5 - 1	5P2-E4715-00	10 - 14	5P0-E5598-00	13 - 5	5P2-F1721-00-P1	18 - 6		20 - 6
22F-23412-01	20 - 23	5P0-E2428-00	5 - 3	5P2-E4718-00	10 - 3	5P0-E5601-00	13 - 8	5P2-F1721-00-P2	18 - 6	2JG-F3147-00	20 - 21
22F-2341E-00	20 - 25	5P0-E2435-00	5 - 14	5P2-E4799-00	10 - 4	5P2-E5620-00	13 - 14	5P2-F1721-00-P3	18 - 6	5NM-F3152-00	20 - 11
5VC-23462-00	20 - 17	5YP-E2450-00	5 - 6	5P1-E4803-00	10 - 25	5P0-E5630-00	13 - 16	5P2-F1731-00-P2	18 - 9	5P0-F3156-00	20 - 4
5LW-24411-00	9 - 2	5P0-E2460-00	6 - 6	5P0-E4833-00	10 - 18	1P7-E5657-00	14 - 12	5P2-F1731-00-P3	18 - 9		20 - 7
4X8-24512-00	21 - 9	5P0-E2467-00	6 - 27	5P1-E4882-00	10 - 27	5VV-E5659-00	12 - 6	5P2-F1731-00-P4	18 - 9	2JG-F3157-00	20 - 10
36Y-2589H-00	27 - 9	5P0-E2481-00	6 - 11	5P2-E4883-00	10 - 19	5VV-E5673-00	13 - 17	5P2-F1737-00	18 - 21	509-F3158-L0	20 - 12
5P0-8183G-00	31 - 6	5P0-E2482-00	6 - 14	5P0-E4884-00	10 - 20	5P0-E6111-01	15 - 10	5P2-F173E-20	18 - 29	5P2-F3170-00	20 - 9
5P0-E1102-00	1 - 1	5P0-E2483-00	6 - 16	5P2-E4901-02	9 - 1	5P0-E6523-00	14 - 20	5P2-F173E-30	18 - 29	278-F3181-50	20 - 13
5P0-E111F-00	4 - 4	5P0-E2590-00	6 - 7	5VV-E5113-00	11 - 35	5P0-E6611-00	14 - 15	5P2-F173E-40	18 - 29	5P2-F3340-00	20 - 16
5P0-E1166-00	1 - 19	5P0-E2611-00	6 - 30	5P0-E5150-00	11 - 1	5P0-E6620-00	14 - 16	5P2-F173F-20	18 - 30	4D0-F3346-00	20 - 19
5P0-E1181-00	1 - 13	5ST-E2615-00	6 - 8	5P0-E5191-00	12 - 7	5P0-E6623-00	14 - 18	5P2-F173F-30	18 - 30	5VV-F3416-00	20 - 26
5P0-E1185-00	5 - 4	5P0-E2621-00	6 - 19	5P2-E5316-00	12 - 29	5P0-E6626-00	14 - 19	5P2-F173F-40	18 - 30	5P2-F3418-00	20 - 29
5P0-E1191-00	1 - 6	5P0-E2659-00	6 - 20	5P2-E5326-00	12 - 30	5P0-E6629-00	14 - 21	5P2-F1741-00-P2	18 - 14	5BP-F3873-01	20 - 22
5P0-E1193-00	1 - 9	5P0-E2662-00	3 - 11	5P2-E5335-00	12 - 31	5P0-E6631-00	14 - 17	5P2-F1741-00-P3	18 - 14	5PB-F3875-00	20 - 18



NUMERICAL INDEX

PART NO.	REF. NO.	PART NO.	REF. NO.	PART NO.	REF. NO.	PART NO.	REF. NO.	PART NO.	REF. NO.	PART NO.	REF. NO.
5P2-F4110-00	21 - 1	5YP-F5937-00	24 - 7	5P2-F7486-00	28 - 41	5P2-H2176-00	22 - 17	5P0-H4710-00	35 - 1	90163-05804	8 - 11
29B-F411B-00	29 - 35	5P0-F5939-00	24 - 12	5P2-F7487-00	28 - 43	5SD-H2310-10	38 - 3	5LW-H4714-00	35 - 2	90170-10317	14 - 35
5P2-F414A-00	21 - 14	5P2-F6110-00	26 - 1	5P2-F7488-00	28 - 11	5P0-H2370-00	38 - 6	5P0-H4721-00	35 - 4	90170-28801	14 - 30
5P2-F4311-00	21 - 4	5P2-F6143-00-P0	26 - 5	5P2-F8100-00	22 - 33	5P2-H2509-00	38 - 14	5P0-H4723-00	35 - 8	90179-06009	34 - 2
5P2-F4312-00	21 - 5	5P2-F6143-00-P2	26 - 5	5P2-F811G-00	29 - 10	5P2-H252R-00	22 - 24	5P0-H4743-00	35 - 3	90179-06411	26 - 26
4TT-F4500-00	21 - 8	5P2-F6145-00-P0	26 - 8	5LW-F8257-10	29 - 11	5P1-H2544-00	10 - 31	5P0-H5130-00	38 - 23	90179-12004	30 - 6
5MY-F4610-01	21 - 12	5P2-F6145-00-P2	26 - 8	5P2-F8300-01-P0	29 - 6	5P2-H2590-01	37 - 12	5P0-H5540-00	38 - 1	90179-25615	20 - 27
4M1-F4612-02	21 - 13	1S8-F6199-00	26 - 13	5P2-F8311-00-0X	29 - 1	5TL-H2911-10	36 - 9	5P2-H5546-00	38 - 2	90183-05807	17 - 8
5P2-F470F-00	22 - 2		29 - 23	5P2-F8311-00-P2	29 - 1	5P0-H3310-00	32 - 1	5P2-H5752-00	38 - 19		18 - 13
5P2-F4723-00	22 - 3	5P2-F61AA-00-P1	26 - 11	5P2-F8311-00-P3	29 - 1	5HV-H3311-00	32 - 2	5BU-H5753-00	38 - 21		18 - 18
5P2-F4724-00	22 - 32	5P2-F61AA-00-P2	26 - 11	5P2-F8329-00	29 - 2		32 - 9	5BU-H5757-00	38 - 20		22 - 21
5P2-F4726-00	22 - 5	5P2-F61AA-00-P3	26 - 11	5P2-F8356-00	16 - 13		32 - 16	5P0-H5790-00	38 - 7		26 - 4
5P0-F4727-00	22 - 7	5P2-F6240-00	26 - 14	5P2-F835U-00-P1	29 - 14		32 - 21	5P0-H5885-00	9 - 31		26 - 6
5P2-F472A-00	22 - 23	5LW-F6241-00	26 - 15	5P2-F835U-00-P2	29 - 14	5P0-H3312-00	32 - 3	5P0-W0041-00	27 - 6		26 - 9
5P2-F4730-00	22 - 1	5LW-F6280-00	26 - 16	5P2-F835V-00-P1	29 - 15	5P0-H3314-00	32 - 4	4C9-W0045-00	24 - 9		28 - 10
5P2-F473R-00	22 - 16	5P2-F6281-00	26 - 28	5P2-F835V-00-P2	29 - 15	5P0-H3318-00	32 - 19	5YP-W0047-50	24 - 5		28 - 14
5P2-F473T-00	22 - 29	5P2-F6282-00	26 - 29	5P2-F8365-00	29 - 9	5P0-H3320-00	32 - 8	4C9-W0048-00	24 - 8		28 - 45
5LW-F4747-00	22 - 20	5LW-F6290-00	26 - 17	5P0-F8373-00	29 - 12	5P0-H3322-00	32 - 10	5P0-W0057-00	24 - 4		29 - 5
5P0-F475M-00	22 - 19	5P2-F6301-00	26 - 18	5P0-F8379-00	29 - 17	5P0-H3324-00	32 - 11	5P0-WE140-00	2 - 1		29 - 8
1S8-F4768-00	22 - 12	5P2-F6351-00	26 - 20	5P2-F8385-00	29 - 20	5P0-H3328-00	32 - 24	5P0-WH250-02	37 - 8		29 - 16
5P2-F4773-00-P2	22 - 13	5P2-F637G-00	26 - 21	5P2-F8391-20	29 - 31	5P0-H3330-00	32 - 15	5P0-XH250-01	37 - 6		29 - 27
5P2-F4773-00-P3	22 - 13	5P2-F7111-00	28 - 1	5P2-F8391-30	29 - 31	5P0-H333A-00	32 - 17	90101-06278	25 - 14		32 - 6
5P2-F4773-00-P4	22 - 13	5P0-F7112-00	28 - 2	5P2-F8391-40	29 - 31	5P0-H3340-00	32 - 20	90101-08847	28 - 18		32 - 13
5P0-F4780-00	37 - 7	5P2-F7114-00	16 - 9	5P2-F8392-20	29 - 32	5P0-H334A-00	32 - 22	90105-08849	19 - 10		35 - 5
5P0-F4780-01	22 - 10	5P2-F7116-00	28 - 21	5P2-F8392-30	29 - 32	5P0-H3350-00	38 - 16	90105-088B7	16 - 11	90185-10154	26 - 3
5P2-F478E-01	22 - 8	5P0-F7121-00	11 - 2	5P2-F8392-40	29 - 32	5P0-H3371-01	38 - 17	90105-10030	16 - 7	90185-10811	23 - 9
5P2-F4796-00	22 - 27	5LW-F7214-00	26 - 22	5P2-F8393-20	29 - 33	5P0-H3510-02	33 - 1	90105-10036	26 - 2	90185-14801	25 - 15
5P2-F5139-00	20 - 34	5VW-F7214-00	28 - 22	5P2-F8393-30	29 - 33	5P0-H3511-00	33 - 2	90105-10824	24 - 13	90201-05033	29 - 18
5P2-F5168-01-33	23 - 1	5MY-F7254-00	28 - 5	5P2-F8393-40	29 - 33	2P0-H3516-00	34 - 5	90109-06220	17 - 6	90201-05820	10 - 9
5LW-F530K-00	25 - 7	5P2-F7267-00	28 - 6	5P2-F8394-20	29 - 34	5P0-H3571-00	33 - 4		18 - 23	90201-05821	10 - 10
5MY-F5326-01	25 - 4	5P2-F7311-00	28 - 17	5P2-F8394-30	29 - 34	5P0-H3572-00	33 - 3		22 - 25	90201-06018	28 - 32
5P2-F5338-00-33	25 - 1	5P2-F7314-00	28 - 29	5P2-F8394-40	29 - 34	5P0-H3755-02	23 - 11		28 - 42		28 - 47
5LW-F533A-00	25 - 12		28 - 39	5P2-F842N-00	29 - 22	5TL-H3912-10	36 - 10	90109-06577	36 - 17	90201-06045	22 - 15
1P7-F5351-00	25 - 10	5P2-F7430-00-P1	28 - 23	5P0-H1410-00	30 - 2	5VV-H3922-10	36 - 16	90109-06814	36 - 11	90201-06072	17 - 11
5P2-F5355-00	25 - 11	5P2-F7430-00-P2	28 - 23	33S-H1450-00	30 - 1	5TL-H3955-00	36 - 2	90110-06813	11 - 34	90201-06557	10 - 7
5P0-F580U-01	24 - 3	5P2-F7430-00-P3	28 - 23	5P0-H1800-00	31 - 1	5P1-H3973-00	36 - 1	90111-06811	10 - 8	90201-06864	21 - 3
5TN-F582U-01	24 - 1	5BU-F7431-00	28 - 24	5VV-H1801-10	31 - 2	1S8-H3976-01	36 - 7	90111-06815	29 - 13	90201-086P8	10 - 13
5P0-F583T-12	27 - 5	5BU-F7433-00	28 - 25	3UH-H1828-01	31 - 4	5TL-H3980-01	36 - 13	90111-08807	24 - 2	90201-08753	19 - 13
5P0-F5852-10	27 - 8	5P2-F7440-01-P1	28 - 33	4FP-H182L-00	31 - 5	5VV-H3980-01	36 - 19	90119-05071	38 - 22	90201-10118	27 - 3
5P0-F5854-00	27 - 7	5P2-F7440-01-P2	28 - 33	5VV-H182M-10	31 - 3	1P7-H411V-00	34 - 10	90119-06044	17 - 4	90201-10141	19 - 12
5P0-F5855-00	27 - 11	5P2-F7440-01-P3	28 - 33	5P0-H1940-00	38 - 12	5P0-H4140-00	32 - 5		28 - 8	90201-101J1	23 - 10
5TL-F5867-11	27 - 10	5BU-F7441-00	28 - 34	25D-H1960-00	38 - 9	5P0-H4150-00	32 - 12		28 - 12	90201-12688	30 - 5
5P0-F5872-00	27 - 1	5BU-F7444-00	28 - 35	10C-H2110-01	37 - 1	5P0-H4300-01	34 - 3	90119-06885	17 - 2	90201-154E8	13 - 11
5P2-F5875-00	20 - 30	5BU-F7445-00	28 - 26	5P2-H2115-00	37 - 3	5P0-H430A-00	34 - 6		17 - 7	90201-15823	14 - 9
5P2-F5876-00	20 - 32		28 - 36	5P0-H2116-00	37 - 4	5P0-H4312-01	34 - 9	90149-06011	21 - 10	90201-220J8	25 - 16
5YP-F5917-00	24 - 6	5P2-F7481-00	28 - 7	5P2-H2129-00	22 - 26	5LL-H4314-00	34 - 4	90153-06803	1 - 2	90202-05193	21 - 11
5YP-F5924-00	24 - 11	5P2-F7483-00	28 - 15	2JG-H2131-00	22 - 4	1P7-H4397-00	34 - 8	90159-06067	18 - 20	90202-26142	20 - 28
5YP-F5925-01	24 - 10	5P2-F7484-00	28 - 16		37 - 2	1P7-H466J-00	34 - 7	90159-06838	29 - 25	90206-14800	25 - 13

NUMERICAL INDEX

PART NO.	REF. NO.	PART NO.	REF. NO.	PART NO.	REF. NO.	PART NO.	REF. NO.	PART NO.	REF. NO.	PART NO.	REF. NO.
90208-05800	18 - 2	90467-16829	10 - 21	93106-28802	19 - 3	95027-06014	12 - 23	95827-06090	12 - 13	98507-05025	26 - 30
90208-12050	14 - 13		10 - 22	93106-28803	19 - 4		12 - 26	97007-06016	17 - 10	98507-06012	22 - 11
90208-25802	15 - 9	90467-18807	10 - 28	93210-07802	25 - 6	95027-06016	11 - 18	97017-06020	38 - 4	98507-06016	30 - 4
90240-08145	28 - 27	90480-01809	28 - 30	93210-10805	4 - 2	95027-06025	1 - 8	97017-06025	31 - 7		38 - 10
	28 - 37		28 - 40	93210-14807	11 - 30		5 - 15	97607-04114	9 - 28	9870M-03008	36 - 14
90249-12008	26 - 27	90480-01868	32 - 7	93210-16801	14 - 8		6 - 10	97607-04122	9 - 16	98980-06016	10 - 6
90280-03017	2 - 9		32 - 14	93210-258F1	14 - 37		6 - 24	97607-05112	9 - 17	99002-08600	14 - 22
90340-12806	11 - 38		35 - 6	93210-26807	14 - 38		6 - 29	97707-30014	33 - 6	99009-15400	13 - 12
90340-12811	1 - 5	90480-13816	35 - 7	93210-29800	7 - 7		11 - 23	97707-40116	32 - 18	99009-25400	15 - 8
90380-15807	13 - 10	90501-05800	14 - 28	93210-30611	8 - 3	95027-06035	5 - 16		32 - 23	99530-10114	1 - 14
90387-06891	6 - 28	90501-16004	7 - 6	93210-32811	6 - 4		6 - 25	97707-40512	22 - 31		1 - 15
90387-07813	10 - 5	90501-16801	26 - 25	93210-42802	14 - 26		11 - 24	97707-50012	18 - 3		11 - 8
90387-08820	28 - 19	90506-12001	25 - 8	93211-07804	11 - 14		12 - 12		29 - 19		11 - 22
90387-08821	16 - 10	90506-15001	25 - 9	93211-44800	11 - 21	95027-06040	6 - 5	97707-50014	18 - 4		11 - 33
90387-09805	34 - 1	90506-35002	28 - 4	93306-000Y2	5 - 8	95027-06050	11 - 11		18 - 5		12 - 11
90387-10816	23 - 7	90508-32768	13 - 9	93306-002YE	4 - 3	95027-06060	11 - 9		18 - 7		
90387-15805	19 - 5	90560-10292	23 - 2	93306-252YE	15 - 11	95027-06070	11 - 17		18 - 8		
90387-16801	14 - 6	91314-08040	28 - 31	93306-272Y8	15 - 6	95027-06110	11 - 10		18 - 10		
90401-10159	27 - 2		28 - 46	93306-300X8	23 - 4	95307-08600	19 - 11		18 - 11		
90430-06166	5 - 11	91317-06014	37 - 11	93306-301YS	15 - 3	95307-12700	14 - 14		18 - 15		
90430-06817	1 - 3	91317-06020	1 - 11	93306-302X4	19 - 2	95607-06100	36 - 12		18 - 16		
90430-08119	11 - 28		4 - 16	93306-302YC	15 - 2		36 - 18		22 - 28		
90430-12801	38 - 8		30 - 3	93306-303YD	15 - 12	95607-08200	16 - 12		26 - 7		
90450-27803	6 - 12		36 - 15	93306-372Y4	2 - 7		28 - 20		26 - 10		
	6 - 13	91317-06025	13 - 15	93306-804Y0	13 - 2	95607-10200	16 - 6		26 - 12		
	6 - 15		27 - 12	93306-901Y6	14 - 31		16 - 8		28 - 9		
	6 - 17	91317-06100	1 - 16	93306-906Y3	14 - 34	95617-08620	1 - 4		28 - 13		
	6 - 18	91317-08035	10 - 12	93310-628Y6	2 - 4	95707-06500	22 - 6		29 - 24		
90462-10809	1 - 7	91401-25015	28 - 28	93317-417Y2	14 - 33	95707-08500	1 - 10		33 - 7		
90462-10811	8 - 6		28 - 38	93420-32808	13 - 3		10 - 16		36 - 5		
90464-05800	37 - 15	92017-05016	26 - 19	93430-08810	28 - 3	95707-10500	25 - 5	97707-50016	18 - 12		
90464-14802	27 - 4	92017-06010	8 - 5	93450-16115	2 - 12	95807-06010	20 - 31		18 - 17		
90464-16801	36 - 6	92017-06012	12 - 10	93450-24836	14 - 32		38 - 18		28 - 44		
90464-21800	37 - 14	92902-05600	37 - 10	93605-10801	4 - 5	95807-06014	26 - 23		29 - 3		
90464-44803	37 - 13	92907-05600	8 - 20		11 - 16	95807-06016	20 - 33		29 - 4		
90464-50801	37 - 5		36 - 4	93606-10800	5 - 13	95807-06030	26 - 24		29 - 7		
	38 - 15	92907-06600	31 - 8	93900-00817	23 - 6	95817-06010	16 - 14		29 - 21		
90464-75800	36 - 20		38 - 5		25 - 3	95817-06012	21 - 2		29 - 28		
90467-08003	18 - 27		38 - 11	94107-16815	23 - 5	95817-06020	10 - 26		34 - 11		
90467-08075	21 - 7	93101-21804	14 - 2	94108-16808	25 - 2		12 - 18		36 - 8		
90467-08801	10 - 30	93102-15805	13 - 13	94568-A8094	4 - 8	95817-06025	22 - 14	98502-05008	37 - 9		
90467-09006	18 - 28	93102-17805	15 - 13	94700-00882	1 - 12	95817-06035	8 - 23	98507-04008	9 - 12		
	21 - 6	93102-19803	11 - 13	95022-06012	5 - 10	95817-06040	8 - 4	98507-04014	9 - 26		
90467-11106	12 - 5	93102-22813	11 - 20	95022-06025	5 - 9	95817-08016	11 - 27	98507-05008	9 - 14		
90467-11825	1 - 20	93102-32801	15 - 7	95027-06008	38 - 13	95817-08030	19 - 7	98507-05010	9 - 21		
90467-12808	8 - 18	93103-10800	5 - 2	95027-06010	12 - 8	95817-08040	19 - 8		22 - 9		
90467-14804	10 - 23	93104-33801	14 - 25	95027-06012	4 - 11	95817-10060	10 - 17	98507-05016	36 - 3		
	10 - 24	93106-20808	23 - 3	95027-06014	10 - 32	95827-06012	6 - 31	98507-05020	7 - 3		